WARRIOR

JUNE 1945

FOR TECH

DM

I WILL

The WARRIOR

Advertising—Co-op Commercial Department

Arrangement—Vocational Drafting Department

Art—Vocational Art Department

Typesetting (Advertising)—Des Moines Tech Press

YEARBOOK OF

DES MOINES TECHNICAL SCHOOL

DES MOINES - IOWA JUNE 1945

We dedicate

—the '45 Warrior to those Tech students who serve their country in the Armed Forces.

—ourselves to uphold the standards for which they have sacrificed.

Senior Class — June 1945

Front Row: Anita Jean Phillips, Mary Fleck, Martha Johnson. **Second Row:** Mary O'Connell, Marie Peifer, Rosemary Harter, Marilyn Bloomburg. **Third Row:** Helen Tew, Stenographer; Shirley Frace; Frances Jones; Rhea Dooley; Ruth McMurray; Io McGilvra, Registrar. **Fourth Row:** Marilyn Remore; Mr. Frasier, Principal; Miss Woodford, Girls' Advisor; Mr. R. M. Anderson, Acting Boys' Advisor; Miss Broquist, Stenographer-Secretary. **Not in picture:** Vivian Harris.

Office Staff

Without the efficiency of those who handle the endless detail work that arises in the office day by day, Des Moines Tech could not operate so smoothly.

Assisting the regular office staff—principal, advisors, registrar and secretary—are thirteen girls from the commercial department who work in the office during their study periods.

Front Row: Mrs. Nelson, Girls' Physical Education; Miss Smith, Social Studies and Librarian. **Second Row:** Miss Woodford, Social Studies; Mrs. Vogelaar, English, Mathematics; Miss McCulloch, English, Journalism. **Third Row:** Mr. Anderson, Social Studies; Miss Collins, Nurse; Miss McEniry, English; Mr. Kacena, Science.

Christine Smith

Academic Faculty

Pictured on this page are instructors not associated specifically with any core area.

Des Moines Tech, while being a vocational-technical school, also meets all of the requirements of a fully accredited high school. In addition to specialized training, a student must pass the prescribed work for his core area in mathematics and science as well as history and English. Vocational study and practice are supplemented by academic courses to qualify every Tech student for graduation and college entrance if the student so elects.

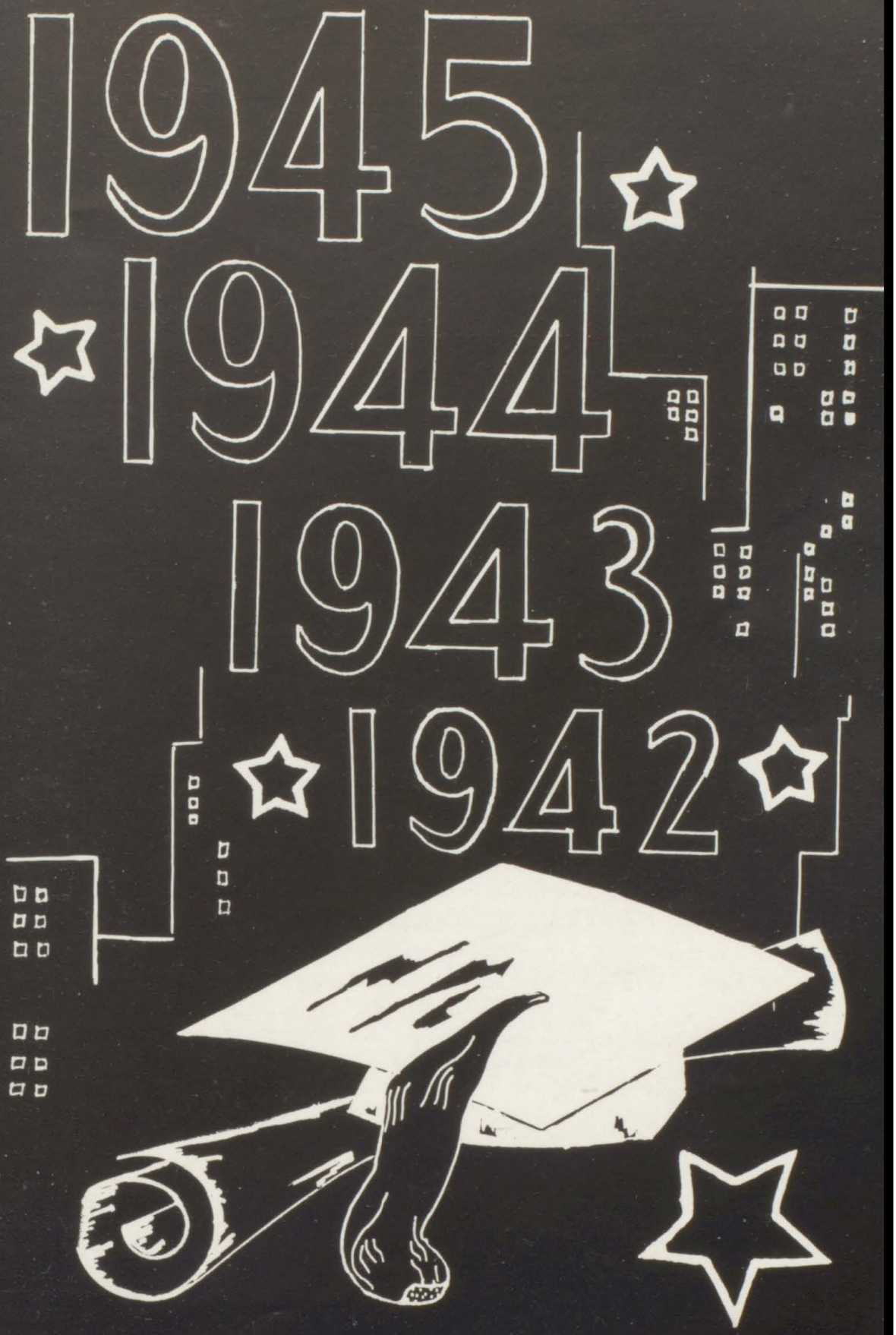
1945
1944
1943
1942

1 2 3 4

Senior Officers

1 R. M. TRAVIS
President

2 ELTON MANN
Vice President

3 BETTY TAYLOR
Secretary

4 DARLENE RAMUS
Treasurer

5 WINIFRED CARLSON
Historian

6 BONNIE BERNHOLTZ
Executive Board

7 GLORIA RICHARDS
Executive Board

5

6

7

4 3 2 1

Senior Class

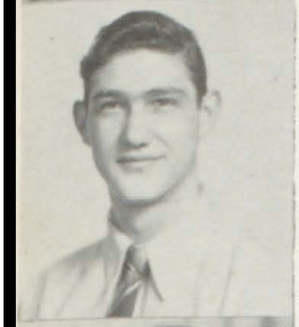

5

6

7

8

9

1 ALLEN, WILBUR—Printing
"Young fellows will be young fellows."
Picnic Committee 8
Ambition: To live a successful life.

2 ARRASMITH, GLADYS—Vocational Art
"To know her is to like her."
Student Council 8; Home Room Treasurer 6; Warrior Staff 6, 8; Banquet Committee 8; Stage Committee 7, 8
Ambition: Commercial artist.

3 AUSTIN, ESTHER—Co-op Retailing
"It's nice to be natural when you're naturally nice."
Picnic Committee 8
Ambition: To be a nurse.

4 BEALS, WAYNE D.—Machine Shop
"A little boy wonder."
Football 7; Picnic 8
Ambition: Navy.

5 BENTLEY, CLARENCE—Machine Shop
"Study is a pastime; why overdo?"
Football 7; Picnic 8
Ambition: Live a happy life.

6 BERNHOLTZ, BONNIE LOU—Co-op Clerical
"Carve your name on hearts, not marble."
Home Room Secretary 5, 6; Home Room Treasurer 7, 8; Pep Club 5, 6, 7; Tepee 8; Cheer Leader 7, 8; Senior Executive Board 8; Class Day Committee 8; School Pianist 5, 6, 7, 8
Ambition: Office work.

7 BISIGNANO, ROSE ANNE—Retailing
"Laugh and be happy."
Technician Staff 8
Ambition: To graduate.

8 BRIGHTWELL, RICHARD—Aviation Mechanics
"Tall, dark, and handsome."
Student Council Vice President 7; Home Room President 7; Basketball 5, 6, 7; Class Day Co-chairman 8
Ambition: Mechanic.

9 BROWER, PAUL R.—Machine Shop
"With a man's responsibilities comes a man's physique."
Home Room President 8
Ambition: To be a dentist.

1 2 3 4

1 CARLSON, WINIFRED COLLEEN—Co-op Stenographic

"They love her most who know her best."

Student Council President 8; Assembly Committee 6, 7, 8; Dramatic Club 6; Pep Club 5, 6, 7, Secretary 7; Chorus 5, 6; Senior Class Historian 8; Warrior Staff 8; All School Party Committee 6; Victory Corps 5, 6; Basketball Queen 7; Technician Staff 7; Service Club 7, 8

Ambition: Some type of service work.

5

2 CARTER, CONSTANCE FAY—Co-op Clerical

"Quiet but friendly."

Pep Club 6, 7; Home Room Treasurer 6; Senior Dance Committee 8

Ambition: Cadet Nurse Corps.

6

3 CHADWICK, GENE R.—Drafting

"And certainly he is a good fellow."

Cap and Gown Committee 8

Ambition: Live a happy and successful life.

7

4 DAY, JOHN W.—Aviation Mechanics

"Gentle in manners, firm in reality."

Home Room Vice President 8; Picnic Committee Chairman 8

Ambition: Army pilot.

5 DeHECK, ALICE JANE—Co-op Clerical

"Beautifully attired, pretty as a picture."

Home Room Secretary 7; Senior Prom Committee 8

Ambition: To be a dancer.

8

6 DERROUGH, ROBERT A.—Aviation Mechanics

"Take life as it comes."

Building and Grounds Committee 6; Home Room Vice President 6; Dance Committe 8

Ambition: Join the Navy.

7 DREYER, ROSIE JUANITA—Co-op Clerical

"Sweet disposition, heart of gold."

Cap and Gown Committee 8

Ambition: To travel.

9

8 EBERHART, KERMIT G.—Radio

"Your word is as good as a bank, sir!"

Wrestling 5, 6; Football 7; Senior Dance Co-chairman 8; Operator—Public Address System

Ambition: Just good clean living—Amen, brother!

9 ELLISON, ROBERTA—Co-op Stenographic

"With eyes that looked into one's very soul."

Pep Club 7; Tepee 8; Class Day 8

Ambition: To live and have a good time!

4 3 2 1

5

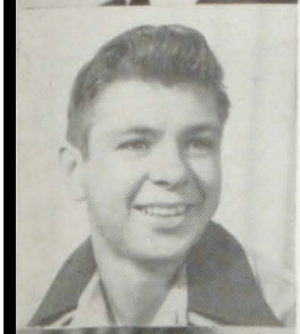

6

7

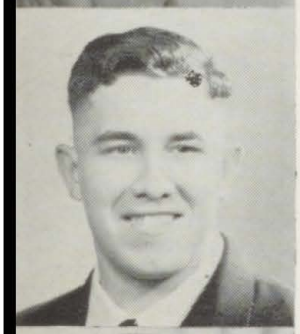

8

9

1 ENGLISH, THOMAS—Machine Shop
"Get thee behind me, Satan—and push."
Football 7
In the U. S. Army

2 FARMER, HELEN—Co-op Stenographic
"Dreams are not fairy tales; they're real!"
Assembly Committee 5, 6, 7, Chairman 6, 7; Home Room Secretary 8; Dramatic Club 5, 6; Class Day Co-chairman 8; Pep Club 5, 6
Ambition: To travel.

3 FISHER, JANET BONNIE—Co-op Clerical
"Here's a heart for any fate."
Pep Club 7; Senior Prom Committee 8
Ambition: Boston—Here I come!

4 FREDING, ANNA—Co-op Clerical
"A faithful friend is the medicine of life."
Senior Prom Committee 8
Ambition: To be a Wave.

5 FREDREGILL, THOMAS C.—Radio
"—wise, foolish; so am I."
Commencement Committee 8
Ambition: Make a million and then relax.

6 GOULDEN, LEO S.—Welding
"Who said all football players were dumb?"
D-Tech Club 8; Baseball 8; Football 7
Ambition: To be a welder in my own shop.

7 HABICK, DOLLY LOUISE—Co-op Retailing
"Merry of heart is she."
Cap and Gown Committee Chairman 8
Ambition: To be a nurse.

8 HERKER, WILLIAM A.—Machine Shop
"Built for endurance, not for speed."
Hi-Y 5, 6, 7, 8; D-Tech Club 8; Football 7; Senior Picnic Committee 8
Ambition: Farmer.

9 HOLLAND, JUNE LOLA—Co-op Clerical
"Tell me, pretty maiden, are there any more at home like you?"
Social Committee Co-chairman 7; Student Council 8; Home Room Vice President 8; Pep Club 7; Tepee 8; Banquet Committee Co-chairman 8; Class Day 8
Ambition: Live and let live.

1 2 3 4

1 HUMMER, DEAN G.—Vocational Drafting
"The happy gift of being agreeable."
Student Council Executive Committee 5, 6; Assembly 6; Basketball 5, 6, 7, 8; Football 7
Ambition: To be as good a dairy farmer as my dad.

2 JOHNSON, IRMA LEA—Co-op Retailing
"She touches nothing but she adds a charm."
Cap and Gown Committee 8
Ambition: To be a nurse.

5

3 KLINGLER, KATHERINE—Co-op Retailing
"Efficient in a quiet way."
Picnic Committee 8
Ambition: To fly around the world with E. W.

4 KUHLMAN, FRED M.—Co-op Radio
"I never dare to be as funny as I can."
Home Room Treasurer 7; Hi-Y 5, 6; Warrior Staff 8; Wrestling 5, 6; Sound Electrician 6, 7, 8
Ambition: Electrical engineer.

6

5 LeGORE, CLARK I.—Co-op Radio
"He looks the world in the face."
Ambition: Electrical engineer.

6 LOVE, CLIFFORD—Machine Shop
"Wisdom is the key to success."
Technician Staff 8; Class Day 8
Ambition: Minister.

7

7 LYON, EUGENE CLAIR—Machine Shop
"He has a mighty mind and runs it by himself."
Cap and Gown Committee 8
Ambition: Some kind of machine work.

8 MACK, PHYLLIS LORRAINE—Co-op Clerical
"May all your clouds have a silver lining."
Student Council 6, 8; Home Room President 8; Pep Club 6, 7; Banquet Committee 8
Ambition: Nurse.

8

9 MANN, ROBERT E.—Machine Shop
"Men are not measured by inches."
Home Room Treasurer 8; D-Tech Club 8; Hi-Y 5, 6, 7, 8, Secretary 5, 6; Basketball 5, 6, 7, 8; Baseball 6, 8; Football 7; Senior Class Vice President 8; Warrior Staff 8; Athletic Committee 5, 6
Ambition: Live in Thompson's Boarding House.

9

4 3 2 1

5

6

7

8

9

1 MARQUIS, MARGARET DARLENE—Co-op Clerical

"She's pretty to walk with and witty to talk with."

Home Room Secretary 7, 8; Home Room Treasurer 6; Pep Club 6, 7; Technician Staff 7; Commencement Chairman 8

Ambition: California and my sailor, here I come!

2 McAFEE, WILMA FRANCES—Co-op Clerical

"Tall, slim, and sweet."

Banquet Committee 8

Ambition: To graduate.

3 McNAMARA, WILLIAM—Printing

"The greatest pleasure in life is in doing what people say you cannot do."

Wrestling 5, 7

In U. S. Marines.

4 MEEKER, MERLE R.—Printing

"Capable of his highest ambition."

Student Council Social Chairman 7; Home Room President 7; Chorus 6, 7; Band 6

Ambition: Make a success of life.

5 MILLER, MARY SUE—Co-op Retailing

"Eyes that sparkle with merriment."

Home Room Treasurer 8; Technician Staff 8; Warrior Staff 8

Ambition: To own a red convertible.

6 MOMII, SAM I.—Aviation Mechanics

"A good reputation is a fair estate."

Hi-Y 8; Senior Dance Committee 8

Ambition: To be an aircraft and engine mechanic.

7 PALMER, VIRJEAN EVELYN—Co-op Retailing

"Beauty is the gift of God."

Pep Club 7; Banquet Committee 8; Attendant for Queen 7

Ambition: To have enough money some day to loaf the rest of my life.

8 PHILLIPS, ANITA JEAN—Clerical

"Her air, her manners, all who saw admired."

Home Room Treasurer 7; Banquet Committee 8; Office Assistant 8

Ambition: To work in an office.

9 RAMUS, DARLENE RUTH—Co-op Stenographic

"Whatever she did, she did with ease."

Pep Club 7; Senior Class Treasurer 8

Ambition: Travel.

1 2 3 4

1 REDLING, MARTHA PAULINE—Co-op Clerical
"Nothing so contagious as enthusiasm."
Commencement Committee 8; Library Assistant 7
Ambition: Work in an office.

2 REEVES, CELESTE GLORIA—Co-op Hotel and Restaurant Service
"True friends are like diamonds."
Ambition: To own and manage a restaurant of my own.

3 REYNOLDS, BRUCE M.—Auto-Diesel Mechanics
"Goes in one ear and out the other."
Hi-Y 8; Basketball 8
Ambition: Navy.

4 RICHARDS, GLORIA ARLENE—Co-op Stenographic
"The world belongs to the energetic."
Student Council Secretary 8; Senior Executive Board 8; Commencement Committee 8; Home Room Vice President 7
Ambition: Nurse.

5 SAMPLE, PEGGY A.—Co-op Clerical
"Always achieving, always pursuing."
Pep Club 7; Tepee 8; Cheer Leader 7, 8; Senior Dance Committee 8; Homecoming Dance 7
Ambition: Ah, for the life of a queen—no work.

6 SANBORN, MARJORIE JEAN—Co-op Clerical
"Friendship always benefits."
Commencement Committee 8
Ambition: To be an expert typist as well as a good office worker.

7 SEVERINO, ANGELINA MARIE—Co-op Stenographic
"Actions speak louder than words."
Pep Club 7; Senior Dance Committee 8
Ambition: To travel.

8 STATE, ROBERT W.—Machine Shop
"A friendly smile for all."
Home Room Secretary 7
Ambition: Draftsman.

9 STRUTH, MARY E.—Printing
"Dare to be true; nothing can need a lie."
Picnic Committee 8; Technician Staff 7, 8
Ambition: Work for Uncle Sam.

5

6

7

8

9

4 3 2 1

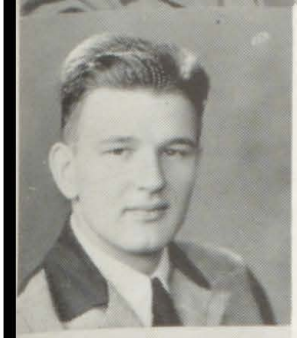

5

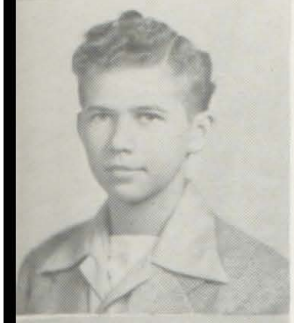

6

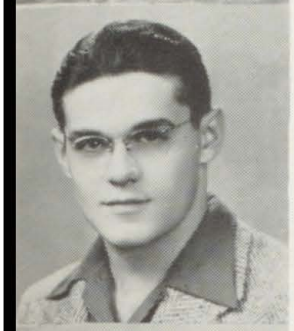

7

8

1 TAYLOR, BETTY LOU—Co-op Clerical
"A beautiful face is the best letter of recommendation."
Student Council 5; Assembly Committee 5, 6, 7, Chairman 5; Home Room Vice President 5; Home Room Treasurer 7, 8; Pep Club 5, 6, 7; Dramatic Club 6; Senior Class Secretary 8; Warrior Staff 8; Technician Staff 7
Ambition: To be a Navy nurse.

2 TERRELL, SALLY MARIE—Co-op Clerical
"For such a small person she, at times, gives forth a lot of noise."
Pep Club 7; Tepee Club 8; Cheer Leader 7, 8; Assembly Committee 8; Talent Assembly 5; Homecoming Dance Chairman 7; Senior Dance Committee Chairman 8
Ambition: To help Ila with her boarding house for bachelors!

3 TEUBER, ANNITA MABEL—Co-op Clerical
"Deeds, not words, describe her."
Cap and Gown Committee 8
Ambition: To be a certified public accountant.

4 THOMPSON, ILA PAULINE—Co-op Clerical
"She has ease with dignity."
Pep Club 7; Banquet Committe Chairman 8; Homecoming Dance 6
Ambition: To run a boarding house for handsome bachelors.

5 TRAVIS, R. M.—Radio
"This is he, our president, born for action and management."
Football 7; Senior Class President 8; Electrician 5, 6
Ambition: Radio engineer.

6 VOGT, ROBERT W.—Drafting
"Good will is the mightiest practical force in the universe."
Banquet Committee 8
Ambition: To have a good job in a drafting department.

7 WATERS, JAMES CALVIN—Welding
"A man of few words."
Cap and Gown Committee 8
Ambition: Run my own welding shop.

8 WILLCOX, DALE FOSTER—Radio
"I never made a mistake—at least, none that I couldn't explain afterwards."
Technician Staff 7; Picnic Committee 8
Ambition: To do as little work as possible.

Not in Picture

McGILVRAY, AUDREY J.—Aviation Mechanics
"When lessons and tasks are all done, she is always ready for a bit of fun."
Assembly Committee 5, 6
Enrolled at Iowa State College.

SCHRECKENGOST, RALPH W.—Radio
"Men of few words are the best men."
Ambition: To graduate.

In U. S. Armed Services

ALLEN, ROBERT B.
DAKE, LEON
KING, ROLAND
McGILL, JOHN M., JR.
McMURTRY, FLOYD
SCHULTZ, WILLIAM A.

Senior Class Committees

SENIOR PROM

Co-Chairmen

KERMIT EBERHART
SALLY TERRELL

ANNA FREDING
PEGGY SAMPLE
ANGIE SEVERINO
SAM MOMII
CONNIE CARTER
BOB DERROUGH
BONNIE FISHER

CLASS DAY

Co-Chairmen

DICK BRIGHTWELL
HELEN FARMER

ROBERTA ELLISON
PAUL BROWER
BONNIE BERNHOLTZ
CLIFFORD LOVE

CAP AND GOWN

Chairman

DOLLY HABICK

GENE CHADWICK
EUGENE LYON
ROSIE DREYER
JIM WATERS
ANNITA TEUBER

COMMENCEMENT

Chairman

PEG MARQUIS

MARTHA REDLING
BRUCE REYNOLDS
MARJORIE SANBORN
THOMAS FREDREGILL
GLORIA RICHARDS

BANQUET

Co-Chairmen

ILA THOMPSON
JUNE HOLLAND

ANITA PHILLIPS
GLADYS ARRASMITH
WILMA McAFEE
PHYLLIS MACK
VIRJEAN PALMER
BOB VOGT

PICNIC

Chairman

JOHN DAY

DALE WILLCOX
MARY STRUTH
ESTHER AUSTIN
CLARENCE BENTLEY
KATHERINE KLINGLER
WILBUR ALLEN

WARRIOR

Chairman

WINIFRED CARLSON

BETTY TAYLOR
GLADYS ARRASMITH
MARY SUE MILLER
FRED KUHLMAN
ELTON MANN

Class of June 1945

MOTTO: *"The past is only a means to make a better future."*

COLORS: *Fuchsia and chartreuse.*

Yesterday, we learned; today, we are mastering; tomorrow, we shall lead.

The June class of 1945 leaves Des Moines Technical school to explore a large world—to establish and preserve for themselves names which they will be proud to wear. There is no place for fear in their future. Each one has been technically trained in his or her vocation to fill an important position in these crucial times.

The class is represented in the Armed Forces on every battlefront of this war. Members who have gone, and those now graduating, are destined to play a decisive role in the establishment of the lasting peace they covet for the whole world.

At the first senior class meeting, the following class officers were elected: R. M. Travis, president; Elton Mann, vice president; Betty Taylor, secretary; Darlene Ramus, treasurer; Winifred Carlson, historian; Gloria Richards and Bonnie Bernholtz, members of the executive committee.

The senior prom was held April 14 in the school auditorium, decorated to represent a garden. Senior A's invited Senior B's and each person was privileged to bring one guest. Punch was served and the evening was spent dancing to the music of "Tex" Walker and his band.

Highlighting the picnic at Pioneer Park on May 18 were a baseball game and a hike through the woods.

Several members of the class and the principal spoke to the group at the senior banquet held June 1 at Younkers' Tea Room. Decorations were in the class colors of fuchsia and chartreuse.

The Rev. Wm. A. Knight delivered the sermon to graduates at the baccalaureate service Sunday, June 3, and Mr. Arthur Brayton brought the commencement message June 7. And thus another distinguished group of seniors had the privilege of adding their names as graduates of Des Moines Technical High.

Classmate Autographs

The WARRIOR

YEARBOOK SUPPLEMENT

JANUARY 1945

DES MOINES TECHNICAL SCHOOL

DES MOINES - IOWA

1

2

For Des Moines Tech We Will

3

What thoughts do you have when you hear these familiar words?

To the Seniors they mean many things, not specific, but litle things; we remember the feeling of pride one feels as he enters the doors of Des Moines Tech, the way everyone works together to put over something for our school, the spirit of good sportsmanship you find wherever our students gather, the helpful faculty, and our many friends.

Des Moines Tech has a promising future in the field of technical education. We are proud to be among the first graduating classes of this new school.

To those who follow us in the halls of this school we leave these thoughts. May it become a tradition of Des Moines Tech to preserve those familiar words "For Des Moines Tech We Will!"

4

CLASS OFFICERS

1 GERALD C. YOUNG, JR.
President

2 ALICE F. BURKHART
Secretary

3 ROSELLA D. WARNER
Treasurer

4 MR. BYRON MANN
Faculty Sponsor

4 3 2 1

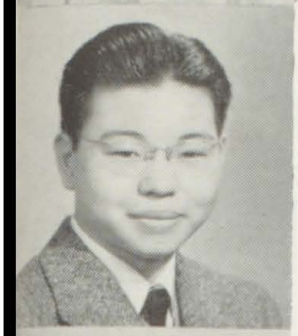

5

1 AUSTIN, VIRGINIA H.
Prom Committee 8

6

2 FAST, SALLY PATRICIA

3 FLEMING, PHYLLIS L.

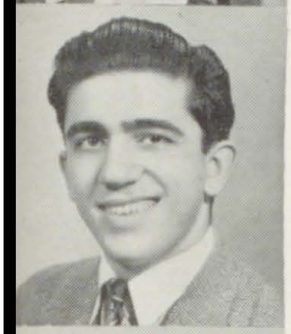

7

4 BURKHART, ALICE F.
Pep Club, President 6, 8; Athletic Club, Secretary 6; Home Room Secretary 6, 8; Senior Secretary 8; Senior Picnic 8

5 KITAGAKI, KIYOSHI
Senior Class Day 8; Senior Banquet 8

8

6 KLEIN, JO ANN
Pep Club 5, 6, 8; Senior Banquet 8; Senior Class Day 8

7 KASKULIS, LOUIS J.
Basketball Manager 7, 8; Football Manager 8

9

8 LUNDY, HELEN

9 MARSHALL, JEANETTE

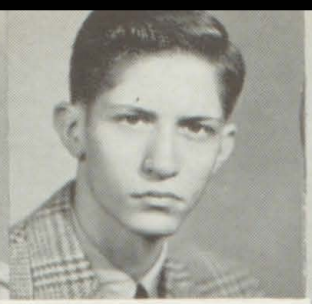

1 2 3 4

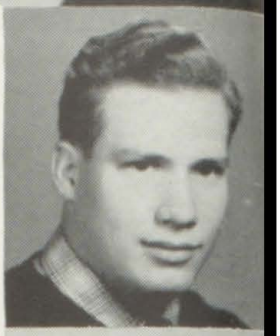

1 MEIR, WANDA LOUISE

5

2 MUSSELMAN, BETTY MAXINE
Pep Club 7; Service Club, Secretary 7; Senior Class Day 8

3 NEVILLE, CARROLL LOREN
Senior Class Day 8

6

4 NICHOLS, ROSALIE E.

5 OLMSTED, ROBERT H.
Wrestling 7

7

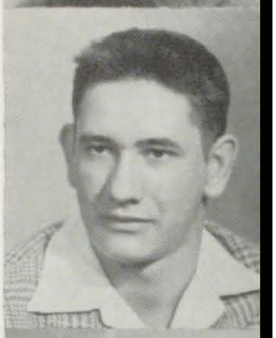

6 PAINTER, EDYTH ANNE
Cap and Gown Committee 8

7 PARMENTER, MARY ANN

8

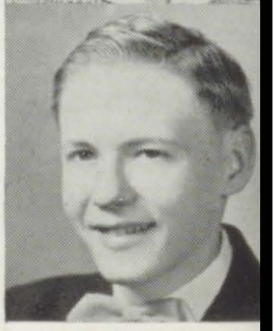

8 PICKERING, HAROLD E.
Senior Class Day 8

9 RASMUSSEN, RICHARD C.
Cap and Gown Committee 8

9

4 3 2 1

5

6

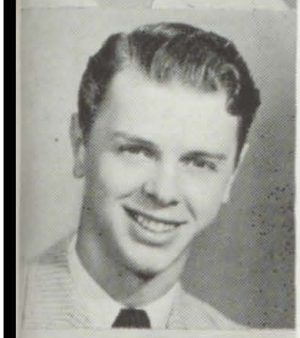

7

8

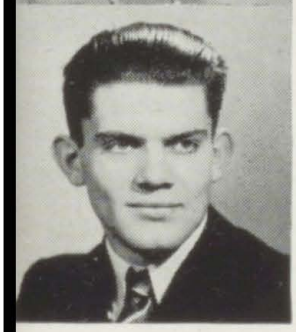

9

1 RAY, HELEN LOUISE

2 RILEY, VIRGINIA JO

Social Committee 6, 7, 8; Assembly 6, 7; Pep Club 7, 8; Warrior Staff 7, 8; Technician Staff 8; Home Room Vice President 7

3 SAMUELSON, JACK M.

Senior Class Day 8

4 TINGLEY, NORMA JEAN

Pep Club 7; Cap and Gown Committee 8

5 VESTAL, G'NELLE HOPE

Senior Class Day 8

6 WARNER, ROSELLA D.

Home Room Treasurer 7, 8; Senior Treasurer 8; Senior Picnic 8

7 YOUNG, GERALD C., JR.

Student Council 8; Home Room President 8; Senior President 8; Senior Picnic 8; Social Committee 8; Warrior Staff 7, 8; Technician Staff 8

8 ZAVATSKY, MARIAN

Home Room Treasurer 6; Senior Banquet 8; Senior Class Day 8

9 RIGHI, DINO

Serving with U. S. Armed Forces

No Pictures

BEALS, BETTY JEAN

MARSHALL, HAROLD
Baseball 5, 6, 7

WAY, ROBERT A.

DE MARCE, WILLIAM E.
Serving with the Marines in the South Pacific.

KESSELL, BERNARD
Serving with the Navy in the South Pacific.

This and That . . .

VIRGINIA AUSTIN, *"Ginny"*—"Stella Dallas"
BETTY BEALS, *"B.B"*—"Right to Happiness"
ALICE BURKHART, *"Mrs. B."*—"When a Girl Marries"
SALLY FAST, *"Sal"*—"Glamour Manor"
PHYLLIS FLEMING, *"Phyl"*—"Girl of the Moment"
JO ANN KLEIN, *"Jo"*—"Those We Love"
HELEN LUNDY—"Bright Horizon"
JEANETTE MARSHALL, *"Jenny"*—"Joyce Jordan, Girl Intern"
WANDA MIER, *"Wandy"*—"Our Gal Sunday"
BETTY MUSSELMAN, *"Mussels"*—"Something for the Boys"
ROSALIE NICHOLS, *"Red"*—"Strange Romance"
ANN PAINTER, *"Annie"*—"Pause That Refreshes"
MARY ANN PARMENTER, *"Annie"*—"True Story"
HELEN RAY, *"Shorty"*—"Hot Copy"
VIRGINIA RILEY, *"Ginny Jo"*—"Life Can Be Beautiful"
NORMA TINGLEY, *"Blondie"*—"Valiant Lady"
G'NELLE VESTAL, *"Geni"*—"Here's to Romance"
ROSELLA WARNER, *"Rosie"*—"Mirth and Madness"
MARIAN ZAVATSKY, *"Mike"*—"My True Story"
KIYOSKI KITAGAKI, *"Chuck"*—"Sunrise Serenade"
LOUIS KULIS, *"Louise"*—"Korn Za Poppin"
HAROLD MARSHALL, *"Duke"*—"Westward Ho!"
CARROLL NEVILLE, *"Carolyn"*—"Lorenzo Jones"
ROBERT OLMSTED, *"Roberta"*—"Ladies Be Seated"
HAROLD PICKERING, *"Pick"*—"Jack Armstrong All American Boy"
RICHARD RASMUSSEN, *"Razz"*—"Henry Aldrich"
DINO RIGHI, *"Dynamo"*—"I Love a Mystery"
JACK SAMUELSON, *"Sam"*—"Something for the Girls"
ROBERT WAY, *"Bob"*—"Thanks to the Yanks"
GERALD YOUNG, *"Gerry"*—"Today's Children"
MR. MANN—"Guiding Light"

Senior History

Class of January 1945

COLORS: *Red and White*

FLOWER: *Carnation*

MOTTO: *The Power to Succeed Is Your Will*

With our last semester of school drawing to a close "we seniors" are looking back to what we have done and into the future to what we are going to do.

Since there are only thirty members of the January "45" Senior Class, our home room officers also served as senior officers and they did a wonderful job.

On the 11th of September we nominated and elected our officers, Gerald Young, Jr., President; Alice Burkhart, Secretary; and Rosella Warner, Treasurer. As the plans for our activities were set up, committees were also set up.

We had a picnic at Union Park, October 27th. Refreshments of fried chicken, french fries, and cokes were served. After our planned games at the park we all adjourned to the skating rink and finished our evening off with a bang. Mr. and Mrs. Byron Mann and Mr. and Mrs. Harold Prall seemed to enjoy the evening also.

When the Football Season Tickets came out for sale for our first season, the senior A's worked hard and went over the top selling tickets to every member of their home room and to all their friends.

Collection of the movie fund came up next. We did our best and came out on the top with 100% first.

In the Queen's contest we put Phyllis Fleming up as our candidate. We didn't do as well but with thirty students we brought in one hundred dollars for the athletic fund. We took up collections and sold tickets to everyone in our home room. We didn't come out on top but we did our best again.

The Senior Banquet was January 19th at Younkers. With the circus as our theme we had a very gay time.

Baccalaureate was held in the Des Moines Technical auditorium January 21st. Our speaker was Rev. Harry Shiffler of Highland Park Presbyterian Church.

Besides checking out the 23rd of January we will have our Class Day, which will include a story of school life.

Commencement arrives at last the 25th of January. It is the day we have been looking forward to with joys and sorrows. This evening will split up the 19 girls and 13 boys of our class. Three of our boys are serving the armed forces already, one each with the Marines, Navy, and Army. The boys with the Marines and Navy are in the South Pacific.

Since we have been seniors the name of our school has been changed from West High to Des Moines Technical School. Whatever the name—our memories will stay with us forever.

Members of the Senior class wish to express their appreciation to everyone who has helped them acquire the Technical training, plus all the good times they have enjoyed at Des Moines Tech.

1

2

3

4

Graduates, August 1944

5

6

7

8

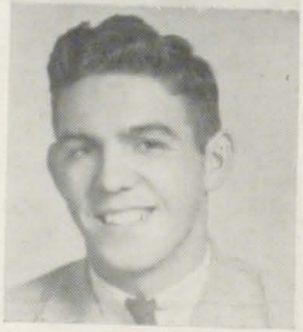
9

BENNETT, VIRGINIA

1 BEVERIDGE, BETTY PAULINE

2 BOHALL, BETTY

3 CRUMP, ESTHER M.

4 ELLSTON, CHARLES EDWARD

GUSTAFSON, BEVERLEY J.

5 HAMILTON, BARBARA RUTH

6 HOHNBAUM, MARILYN JEAN

HUFFAKER, LYNN J.

HUNT, ERLA M.

7 JOHNSON, BEVERLY JEAN

KERR, DELBERT EUGENE

MARKUN, JOHN SAMUEL

MAXWELL, DOROTHY JEAN

MEANS, JACQUELINE

8 NESLUND, PHYLLIS JEAN

NYSVEN, WAYNE

9 RYUN, WILLIAM F.

SULLIVAN, MARTHA

WYLES, MARTHA

Organizations

Front Row: Dorothy Perdue, Martha Johnson, Bette Simmons, Winifred Carlson (president), Gladys Arrasmith, Charles Pallas. **Second Row:** Gloria Richards (secretary), Phyllis Mack, Fayrene Woodford, Lloye Grove, Ruth McMurray, Joyce Abarr, Lee Kimes. **Third Row:** Mr. Nighswonger, Dick Brooks, Alejandro Bloise (sergeant at arms), Joan Wiseman, Zelda Davis, Dale Good (vice president). **Not in Picture:** Harold Johnson, Merwin Fillman.

Student Council

The purpose of the student council is to set standards for the student body in democratic government. Members recommend action to the principal on questions affecting the interests of the students of D. M. Tech.

Various committees functioning under the direction of the council include those for movies, social events, assemblies, stage management, handbook, service, building and grounds, and war service.

Council officers for the spring semester are pictured above. Heading the council during the fall semester was Lloyd Dove, president. Serving with him were Richard Brightwell, vice president; Phyllis Heldt, secretary; Bob Zook, treasurer.

Front Row: Esther Austin, Winifred Carlson, Betty Taylor, Gladys Arrasmith. **Second Row:** Rose Bisignano, Mary Sue Miller, Miss McCulloch, Miss Brewer, Lloye Grove. **Third Row:** Mary Struth, Miss Wheeler, Elton Mann, Lewis Metcalf, Jim Shinohara. **Fourth Row:** Colleen Allen, Mr. Morton, Clifford Love, Mr. Mayo. **Not in picture:** Fred Kuhlman.

Publications

A new feature of Des Moines Tech is its school paper, *The Technician*, published by the senior journalism class. Four issues of the paper were published this year. Printing is done by the Des Moines Tech Press.

Cooperating in the publication of *The Warrior* were senior students from the art, drafting, commercial, printing and journalism departments.

Front Row: Cheer Leaders—Peggy Sample, Sally Terrell, Bonnie Bernholtz, Drusilla Newlon (treasurer). **Second Row:** Martha Johnson (secretary), Marilyn Bloomburg (sergeant at arms), Ruth McMurray (vice president), Shirley Frace (president). **Third Row:** Mary Fleck, Betty Parr, Marie Peifer, Mildred Serbian, Mina Nelson. **Fourth Row:** Frances Jones, Dixie Nau, Zelda Davis, Marlys Boals. **Fifth Row:** Jacquelyn Smith, June Holland, Marilyn Remore. **Sixth Row:** Miss Io McGilvra (director). **Not in picture:** Teresa Andrews, Bert Ellison, Arlene McClanahan.

Tepee Club

Organized during the spring of 1945 to replace the Girls' Pep Club, the Tepee Club seeks to support and promote not only athletic events but all activities of the school.

Applicants for membership must meet a number of club requirements in addition to maintaining a scholastic record in which all grades are "3" or above. Membership is to be limited to forty-five selected girls.

Io McGilvra - Tepee No. 1

Front Row: Dick Brooks, Dwight Reese, Ray Fenton, Bud Parks. **Second Row:** David Battles, Bobby Thompson, Bob Zook, Court Hooten, Dick Baie, Dwight Creger. **Third Row:** William Herker, Jr., Don Burham, Elwin Ellston, Leonard Huffman, Ed Aduddell, Elton Mann.

D-Tech Club

D-Tech is organized exclusively for lettermen. To become a member, an athlete must earn a major letter in at least one recognized sport, must be accorded a favorable vote by two-thirds of the club members and must be approved by the coach and the athletic director. A letterman can lose his monogram at any time for conduct unbecoming a school citizen. Initiations are held following each sport season.

Purpose of the lettermen's club is to promote better athletics and sportsmanship in Des Moines Technical High School.

Front Row: Elton Mann, Jim Shinohara, Howard Marshall, Richard Irwin, Eddie Healey, Vincent Bradley, Frank Klinger. **Second Row:** Lewis Metcalf, Don Smedes (vice president), Bud Parks, Harold Johnson, Charles Johnson, Don Hemminger, Sam Momii, Charles Pallas. **Third Row:** Mr. Kacena (advisor), William Herker, Fred Snider (secretary), Ray Allen, Court Hooten (president), Bruce Reynolds, Jack Patterson. **Not in picture:** Arthur Jersild, Don Coy, Ray DePaglia, Dwight Reese, Dick Brooks, Keith DeLong (treasurer), Dick Baie, Bob Zook, Lloyd Dove, Mr. Wayne Dailey (Y.M.C.A. advisor).

Hi-Y Club

The boys' Hi-Y club at Des Moines Tech has had a very successful program this year. Their Thursday morning meetings have included a series of outstanding speakers—radio commentator, F.B.I. agent, attorney, juvenile officer, civil air patrol officer, coach, magician, and a doctor who is also an athletic trainer.

The social event of the year was the picnic held on May 13.

Fourfold purpose of Hi-Y is clean living, clean speech, clean sportsmanship and good scholarship.

SPORTS

To a buddy
Dick Bate

Football Team

Front Row: Harold Simmons, Elton Mann, Dick Bate, Bill Herker, Dave Battles, Dwight Creger, Bud Parks. **Second Row:** Mr. Johnson, Dick Adams, Dwight Reese, Tom English, Robert Zook, Bill Devine, Wayne Smedes. **Third Row:** Ray Fenton, Dick Brooks, Elwin Ellston.

For a "lad" that is a good guy
Bob Zook

To a swell manager
Dave Battles
see you next year

Football

During the fall of 1944, for the first time in her history, the new technical school put a football team on the gridiron. Not since 1920 when these buildings housed the old West High School, had there been the clumping of cleated shoes in the dressing rooms and rousing cheers in the auditorium for football heroes.

The first team played seven games during the season for a record of four wins, two losses and one tie. Also turning in a creditable record was the second team with two wins, three losses, one tie.

Football Squad

Front Row: Kermit Eberhart, Dwight Reese, Elton Mann, Dick Baie, Bill Herker, Dave Battles, Dwight Creger, Bud Parks, Elwin Ellston. **Second Row:** Fred Kuhlman, Dean Hummer, Dick Adams, Harold Simmons, Dick Brooks, Tom English, Robert Zook, Bill Devine (captain), Leon Dake. **Third Row:** Mr. Anderson, Louis Kulis, Corliss Smalley, Leonard Huffman, Harold Grazier, Robert Long, John Hicks, Don Hodges, Mr. Hughes, Mr. Smedes, Mr. Johnson.

Football

FIRST TEAM SCHEDULE

Woodward	There	7-0
Lincoln	There	0-0
Madrid	Here	13-7
Dowling	Here	6-27
Colfax	There	6-13
Guthrie Center	Here	40-0
Indianola	Here	7-0

SECOND TEAM SCHEDULE

East	There	7-13
North	Here	2-27
Roosevelt	Here	14-7
Lincoln	There	7-7
Roosevelt	There	0-32
Lincoln	Here	13-6

Front Row: Lloyd Dove, Dick Baie, Dwight Reese, Court Hooten. **Second Row:** Ray Fenton, Bob Barkley, Don Smedes, Arvid Bloomburg, Elton Mann. **Third Row:** Clarence Middleton (equipment manager), Bobby Thompson, Dick Brooks, Elwin Ellston, David Battles. **Fourth Row:** Mr. H. Johnson, Coach, Charles McGriff, Leonard Huffman, Bud Parks, Everett Cochrane, Bruce Reynolds. **Not in picture:** Robert Sparks, Dick Peterson.

To a swell guy and a smart student
Ray Fenton

Basketball

The Warriors were represented in the city cage race by a weak but loyal team. Coach Johnson had only enough material to make two squads.

Basketball always attracts the interest of sports fans and this year was no exception. A fairly good cheering section turned out to witness Tech's three victories and fourteen losses. The year's schedule follows:

		We They
East High	Here	8-48
Lincoln High	There	18-40
Colfax	Here	28-31
Indianola	There	29-20
North High	There	17-29
Osceola	Here	35-43
Pella	There	19-53
Roosevelt High	Here	25-28
Colfax	There	21-33
Dowling High	Here	22-37
North High	Here	22-45
East High	There	22-36
Indianola	Here	30-28
Guthrie Center	There	31-29
Lincoln High	Here	31-42
Dowling High (Sectional Meet)		29-45

Front Row: Alejandro Bloise, Ray Fenton, Bobby Thompson, Buddy Parks, Court Hooten. **Second Row:** David Battles, John Swan, Bob Zook, Elwin Ellston, Dick Baie. **Third Row:** Mr. H. Johnson, Coach, Don Smedes, John Miller, Arvid Bloomburg, Jim Shinohara, Don Burham. **Fourth Row:** Donald Stout, Dick Brooks, Dwight Reese, Bill Wimer, Clarence Middleton (equipment manager).

A. Bloise To a smart fellow Bob. Thompson

Lots of luck to a swell pal Bud Parks

Baseball

Tech was represented on the diamond by an outstanding team whose efforts were exceeded only by their spirit. Baseball closed the sports' calendar leaving a memory of fair play and good sportsmanship among the members of Des Moines Tech and the opposing schools this year. Tech's 44-45 team made a good showing against the more experienced players of other schools.

Deserving special mention are Don Burham, pitcher, and Bob Thompson, catcher. Outstanding batting performances were turned in by Court Hooten, Ray Fenton and Thompson, while Leo Goulden did a splendid job fielding.

SCHEDULE

	We They
Hartford	9- 2
Woodside	7- 2
North	3-15 6-3
Dowling	2- 4
Woodside	7- 0
Monroe	4- 3

Front Row: Jim Shinohara, Bob Johnson, Don Heidt, Dick Brooks, Alejandro Bloise, Bob Schreckengost. **Second Row:** Mr. H. Johnson, (Coach), Jim Disbrow, Bob Zook, Lloyd Dove, Dwight Reese. **Third Row:** Bob Barkley, Ronald Morrison, Tom Moore, Max Bobenhouse, Raymond Knight, David Battles, Don Burham.

Track

The gold and blue again put a track team on the sports' calendar. Although inexperienced, the men of the cinder path tried hard and were fairly successful. All of the men were tenth and eleventh graders with best performances being turned in by Tom Moore in the mile run and Max Bobenhouse in the quarter-mile.

The Tech tracksters obtained the satisfaction of a job well done and should be highly commended for their efforts, creating thereby a standard to be bested by future squads.

Track boys were entered in the following events: City Indoor Meet, Valley Relays, Drake Relays, Conference Meet at Indianola, State District Meet, City Outdoor Meet.

(See wrestling story following Core Area section.)

Core Areas

General Commercial

The Commercial department consists of three divisions—retailing, stenographic, and clerical.

Students in the retailing department study people and personalities in order to be of benefit to customers, practice sales' techniques, and study arrangement of attractive window displays. When in twelfth grade, they may obtain valuable experience by working in the retail stores.

The stenographic department includes both resident and cooperative training. Each student receives her basic training as a resident during her eleventh grade year, thus joining the cooperative department in twelfth grade. Here she is permitted to work under the cooperative plan in a business office on school time with school credit.

Students in the clerical department learn to operate different types of machines used in offices. In twelfth grade, they gain actual experience by working under the cooperative plan in a business office.

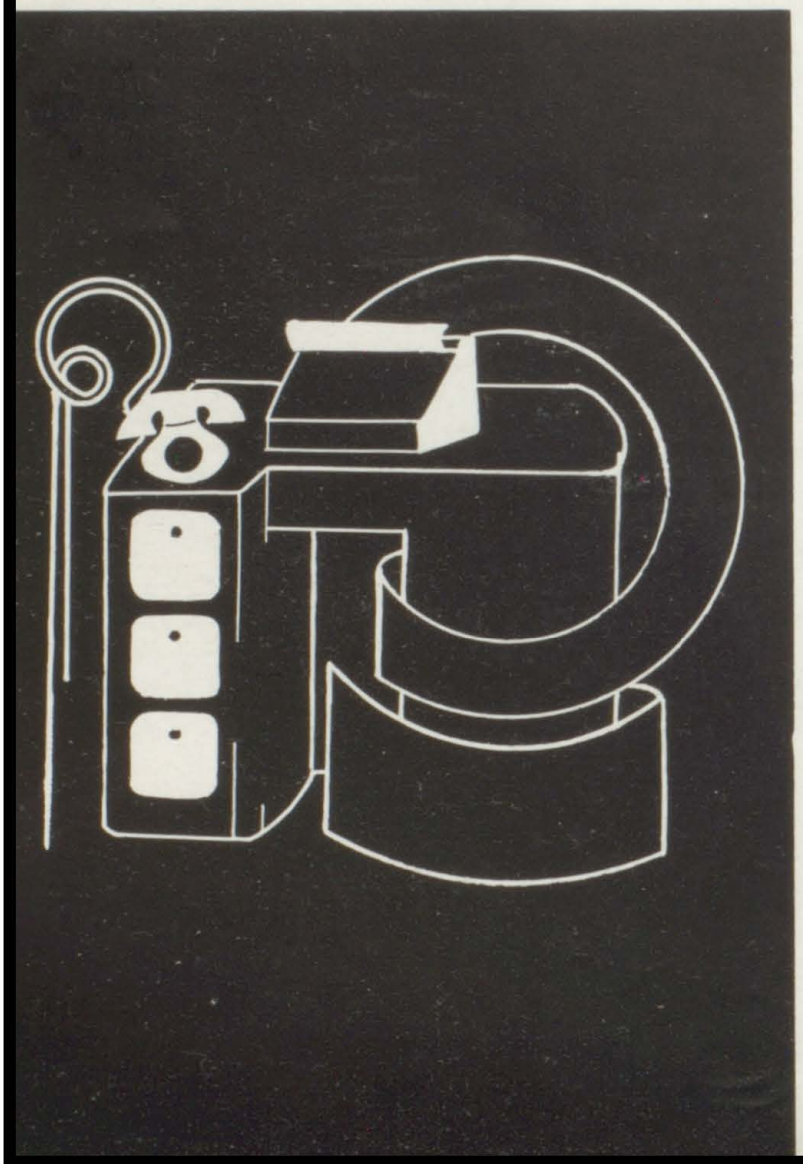

Stenographic—Resident and Cooperative

Front Row: Darlene Ramus, Gloria Richards, Helen Farmer, Winifred Carlson, Angie Severino. **Second Row:** Doris Mayberry, Richard Huntz, Mary Lou Kail, Virginia Leo, Shirley Frace, Mrs. Camp, Roberta Ellison. **Third Row:** Rhea Dooley, Drusilla Newlon, Marilyn Bloomburg, Ruth McMurray, Jean Evans, Miss Wheeler, Mary O'Connell. **Not in picture:** Madeline Scott, Barbara McCoy.

Her Employer's Voice

Clerical—Resident and Cooperative

Group No. 1

Front Row: Ila Thompson, Peggy Sample, Sally Terrell, Anna Freding, Anita Phillips. **Second Row:** Fena Severino, Barbara Sansom, Betty Simmons, Betty Taylor, Rosemary Harter, Presha Pryor. **Third Row:** Martha Redling, Shirley Orange, Wilma Knox, Wilma McAfee, Marjorie Sanborn, Annita Teuber, Marguerite Fuson. **Fourth Row:** Lewis Metcalf, Luis E. Bloise, Mr. Olthoff, Miss Wheeler, Frances Jones, Henrietta Bueford. **Not in picture:** Betty Young.

Group No. 2

Front Row: Mary Chiovaro, Mildred Miller, June Holland, Bonnie Bernholtz. **Second Row:** Bonnie Hutchins, Peggy Marquis, Rosie Dreyer, Connie Carter, Phyllis Mack. **Third Row:** Norma Ward, Velda Brannon, Bonnie Fisher, Alice DeHeck. **Fourth Row:** Gwen Darrah, Bob Holmes, Mr. Olthoff, Miss Wheeler. **Not in picture:** Vivian Harris, Theresa Andrews, Keota Hardenbrook.

Retailing—Resident and Cooperative

Front Row: Virjean Palmer, Rose Bisignano, Lorraine Larsen. **Second Row:** Katherine Klingler, Betty McConkey, Marjorie Rutz, Mildred Serbian, Marianne Markun. **Third Row:** Mary Sue Miller, Lloye Grove, Luella Newton, Esther Austin, Irma Lea Johnson, Dolly Habick. **Fourth Row:** Mrs. Hartley, Edythe Polley, Twyla Garrett. **Not in picture:** Alfred Raines, Beverly Holmes, Frances Watters.

Future Business Opportunities

General Commercial

Front Row: Beverly Walker, Dixie Ramus, Marie Peifer, Martha Johnson, Donna Crees, Fayrene Woodford, Mina Nelson. **Second Row:** Lucilla Fisch, Jacquelyn Smith, Mary Fleck, Mary Fields, Betty Houser, Marlys Boals, Violet Elaine Mapes, Mary Emerson. **Third Row:** Phyllis Leopold, Ruby Wells, Pauline Hartman, Delores Graves, Juanita Miller, Goldie McCollum, Marjorie Erb, Patty Briggs, Betty Rice. **Fourth Row:** Catherine Hardeman, Lottie Williams, JoAnn Randle, Reva Cook, Margaret Page, Mr. Olthoff, Mr. F. O. Johnson. **Not in picture:** Dorothy Jones.

Bookkeeping by Machine

Commercial and Service Orientation

Front Row: Marilyn Remore, Connie Edison, Betty Wolf. **Second Row:** Colleen Houser, June Cox, Mary Fidler, Betty Porter. **Third Row:** Barbara Haltom, Dixie Nau, Elnora Larson, Colleen Huxford, Betty Rogers. **Fourth Row:** Mrs. Camp, Mrs. Stark, Myrtle Stabelfeldt. **Not in picture:** Jean Christopher, Virginia Taylor, Zelda Davis.

This department acquaints the student with the various commercial and service fields, and prepares her to choose one of the areas for specialized training.

Business orientation includes a limited amount of work in the accounting, bookkeeping, clerical, stenographic, and retailing fields.

In the foods and clothing area, foods are taught from the diatetics angle, while the study of textiles is confined to color, design, and composition.

Art orientation deals with the fundamentals of color, design, lettering and display.

Regardless of the individual's ultimate vocational decision, the orientation course is invaluable in training the student as a competent manager of her own business affairs and as an intelligent consumer.

Vocational Art

The vocational art department seeks to train the student in the various phases of art essential to preparation of advertising and the sale of merchandise.

Drawing, design, color, lettering, poster designing, layout, processes of reproduction, packaging, lighting, photography, window trimming and display are all important elements of vocational art training. Practice in commercial art technique equips the artist to picture effectively for the buying public what the manufacturer and merchant have for sale.

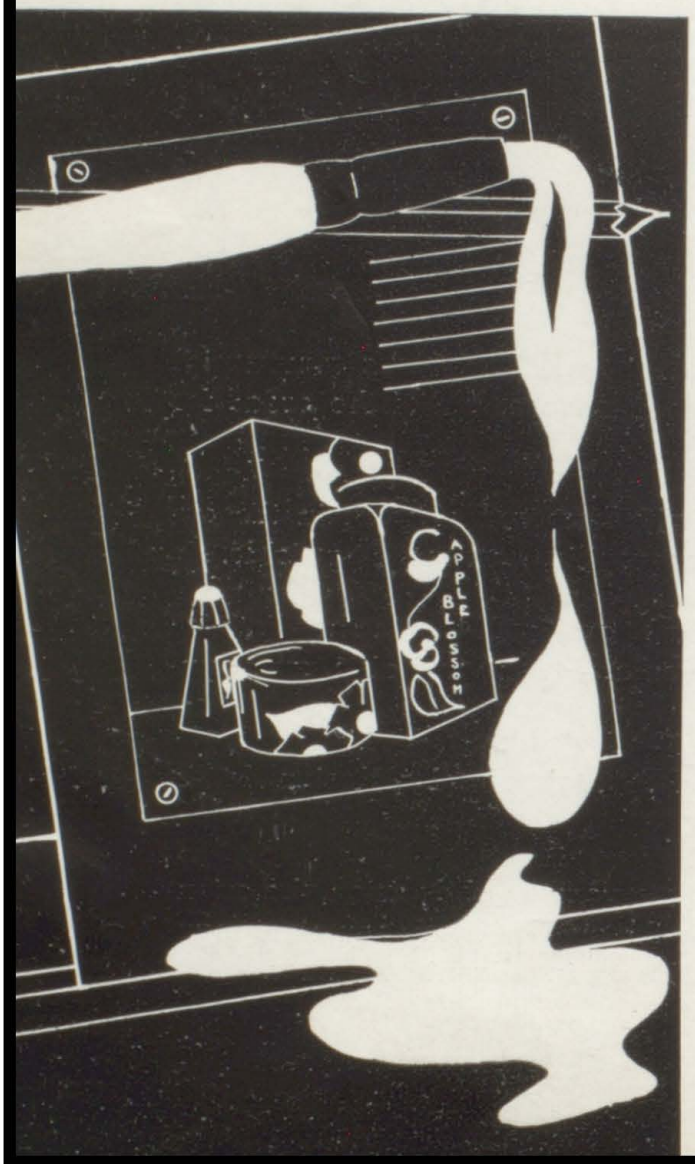

Vocational Art

Front Row: Pat Tinlin, Betty Parr, Pat Schmidt, Phyllis Heldt, Frances Oakes. **Second Row:** Jeanne Austin, Gladys Arrasmith, Margaret Wieland, Lena Melton, Dorothy Perdue, Rita Fowler. **Third Row:** Wynnie Johnson, Jean Aulgur, Donna Hammarstedt, Joan Wiseman, Jack Jordan, Shirley Swisher, Alice Pewick. **Fourth Row:** Don Welton, Peter Ainsworth, Miss Brewer, Dick Ramsey, Bob Barkley. **Not in picture:** Mattie Belle Dickerson, Don Gustafson.

Commercial Art—An Opportunity

Hotel and Restaurant Food Service

In the hotel and restaurant department, students study all phases of food service. The first year is spent in the kitchen of the school lunchroom actually preparing and serving the food sold to students. During the second year students may spend their laboratory hours in some commercial food industry. One student, now enrolled on the co-op plan, is employed by one of the large downtown tearooms. She is hired as a regular employee in the bake shop after graduation.

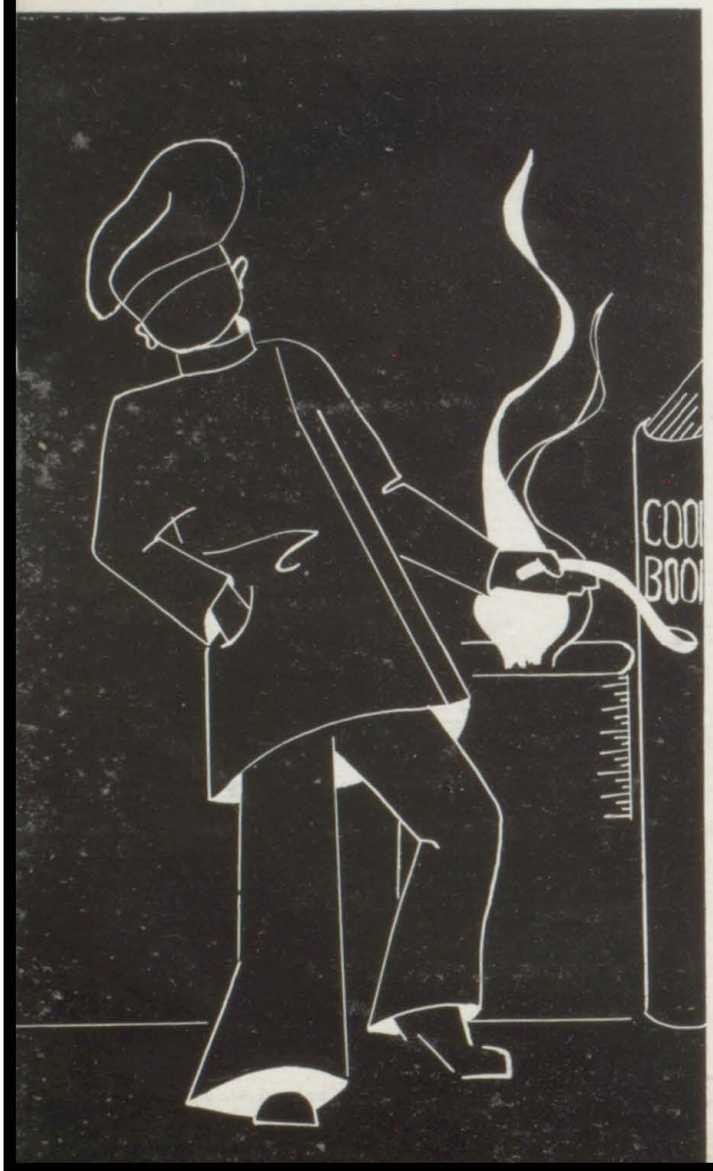

Hotel and Restaurant Service

Front Row: Helen Wilson, Mary Lou Hawk. **Second Row:** Miss Bayless, Inez Martin, Arlina Martin. **Third Row:** Celeste Reeves, Mildred Johnson.

One of the Larger Fields for Men and Women

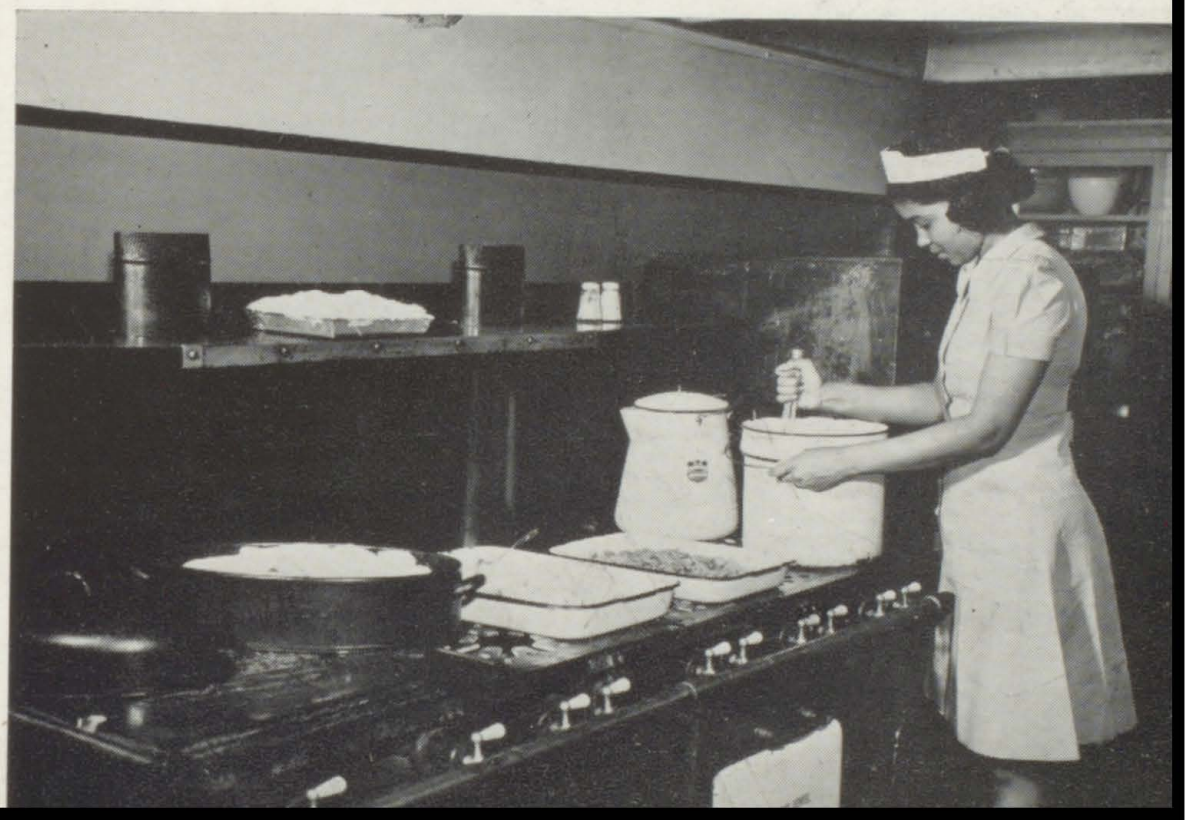

Vocational Printing

The vocational printing course is designed to train students in all phases of printing, giving them practice in the school shop during their junior year and enabling them to work in commercial shops on school time with school credit during their senior year.

Des Moines Tech is the only school in the city that prints its own paper. Printing department students also set advertising copy for *The Warrior*. Here at Tech is the official press for the Independent School District of Des Moines, printing cards, forms, pamphlets, reports, etc.

Vocational Printing

Front Row: John Gould, Ed Kracht, Joyce Abarr, Colleen House, Robin Welch. **Second Row:** Leonard Watts, Bill Moore, Richard Landers, Bob Hoskins, Jack Eberhart, William Jones. **Third Row:** Robert Henry, Wallace Botsford, Tom Jaques, Wilbur Allen, Don Hemminger, Bill Evans. **Fourth Row:** Fred Snider, Dale Harsh, John Sherrow, Charles Johnson, Mr. Morton. **Not in picture:** Mary Struth.

The hell box kid
Robert Henry

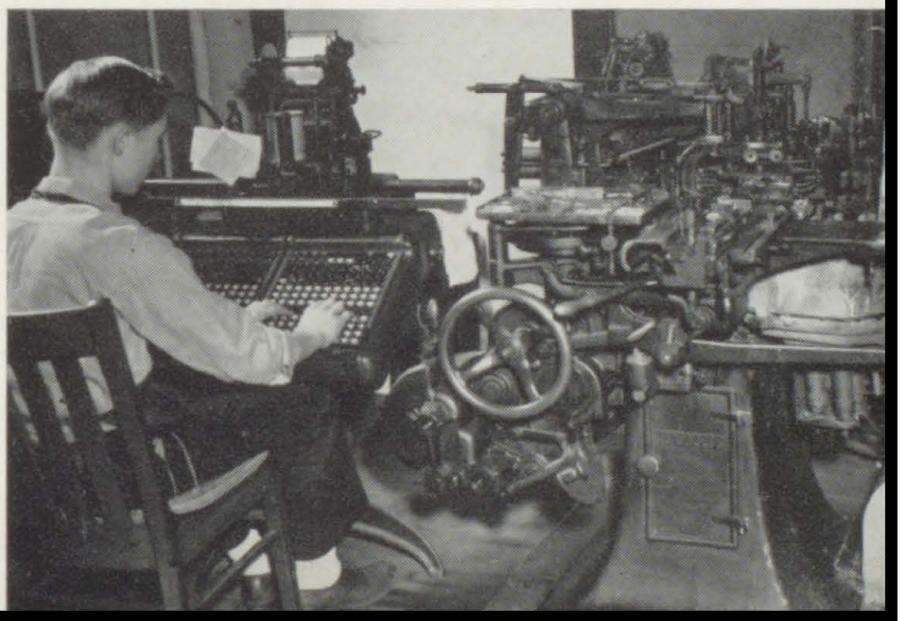

Vocational Drafting

Industry demands draftsmen with ability to translate crude sketches into readable shop drawings.

In Tech's drafting department a student is trained in proper lettering, technical sketching, and use of instruments common to industrial drafting rooms. He develops accurate habits in layout, measurement and technique to fit him for most any type of industrial draftsmanship.

Advanced students are assigned to special jobs as a regular part of their training. Some of these come from core areas within the school and some come from outside sources. Students may work under the co-op plan in their senior year.

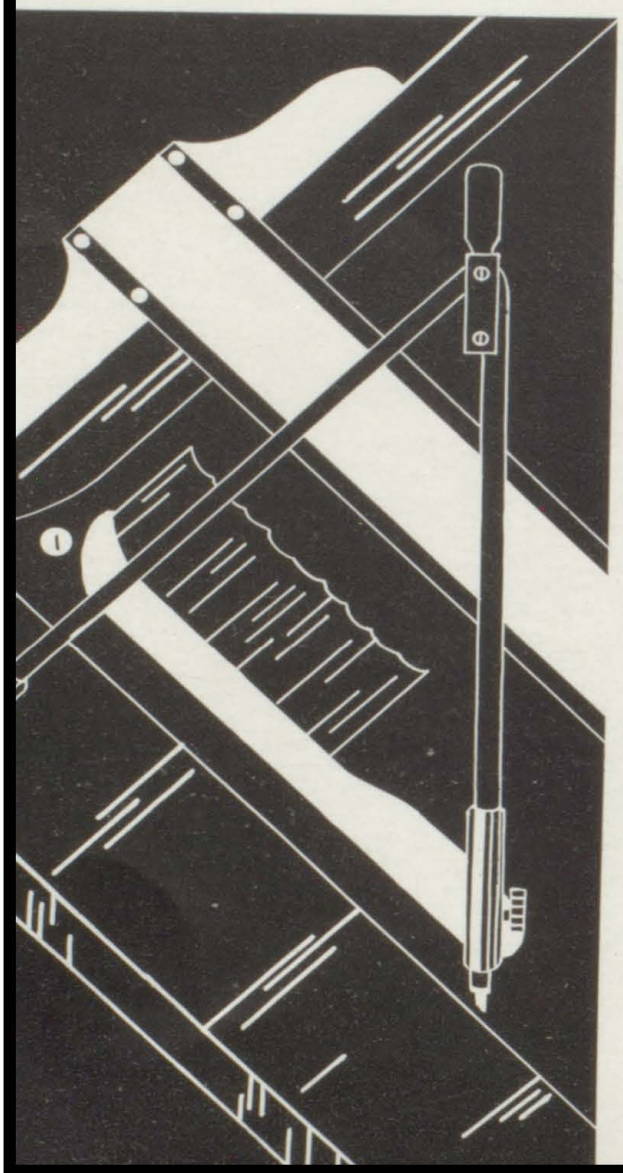

Scotty Reid

Vocational Drafting

Wm D May

Front Row: John Dake, Lloyd Dove, Ray Fenton, Bob Vogt. **Second Row:** Dean Smith, Harold Johnson, David Battles, Court Hooton, Russ Farrell. **Third Row:** Kenneth Sonderleiter, Nels Bergstrom, Dean Swift, Clyde Bishop, Ed Aduddell. **Fourth Row:** Jim Hay, Russ Olmstead, Mr. Mayo, Tom Atherton, John Hicks, Gene Chadwick. **Not in picture:** Ian Reid, Howard Marshall, Dick Humphrey, Dean Hummer, Floyd Huss, Leon Dake, Ray Peterson.

Drafting for Varied Industries

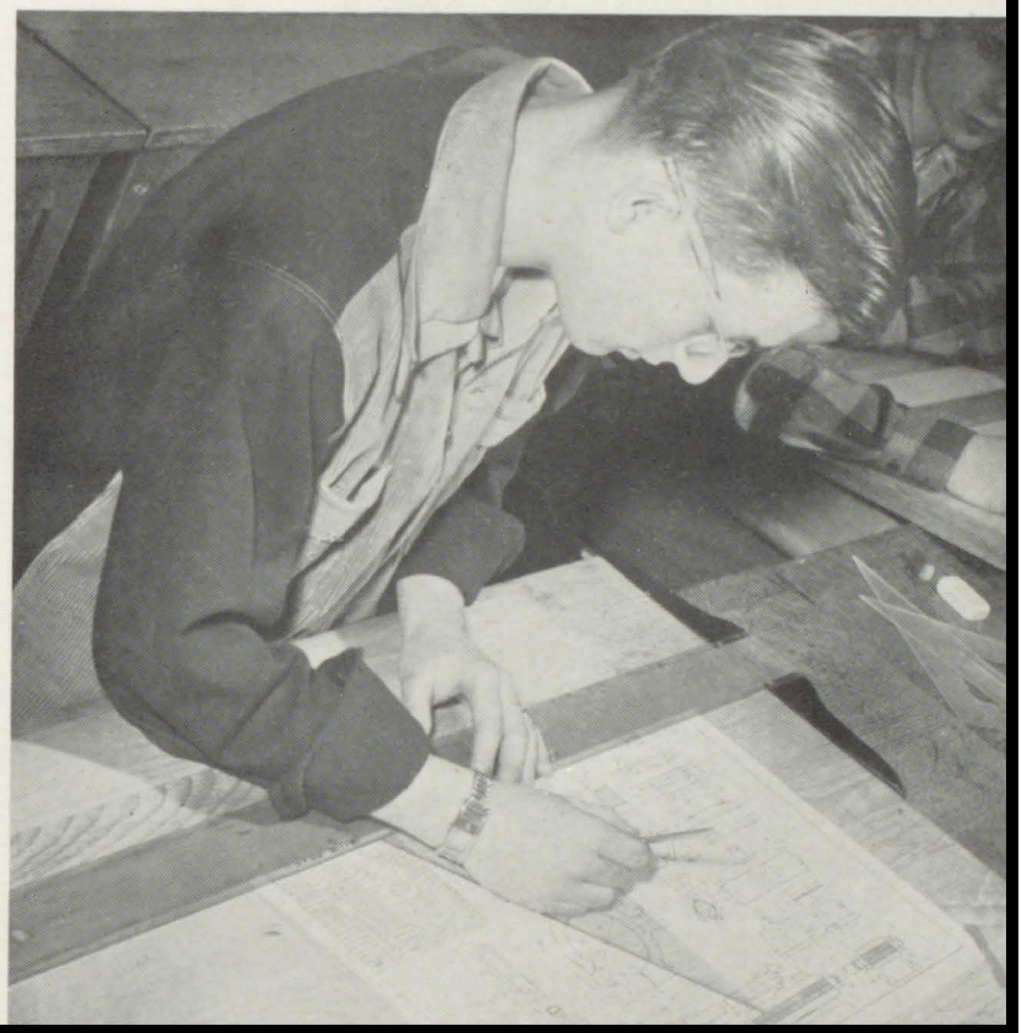

Vocational Radio

In the radio department students learn fundamentals of receivers in preparation to become repairmen. In the latter part of the course they study broadcast engineering. A completion of this study qualifies a student for a federal communications' license to operate radio transmitters. The radio course also attracts students who plan to become electrical engineers.

Two students are now employed as radio repairmen on the co-op plan. Several others have private repair jobs. Advanced students in the department are in charge of the school's public address systems.

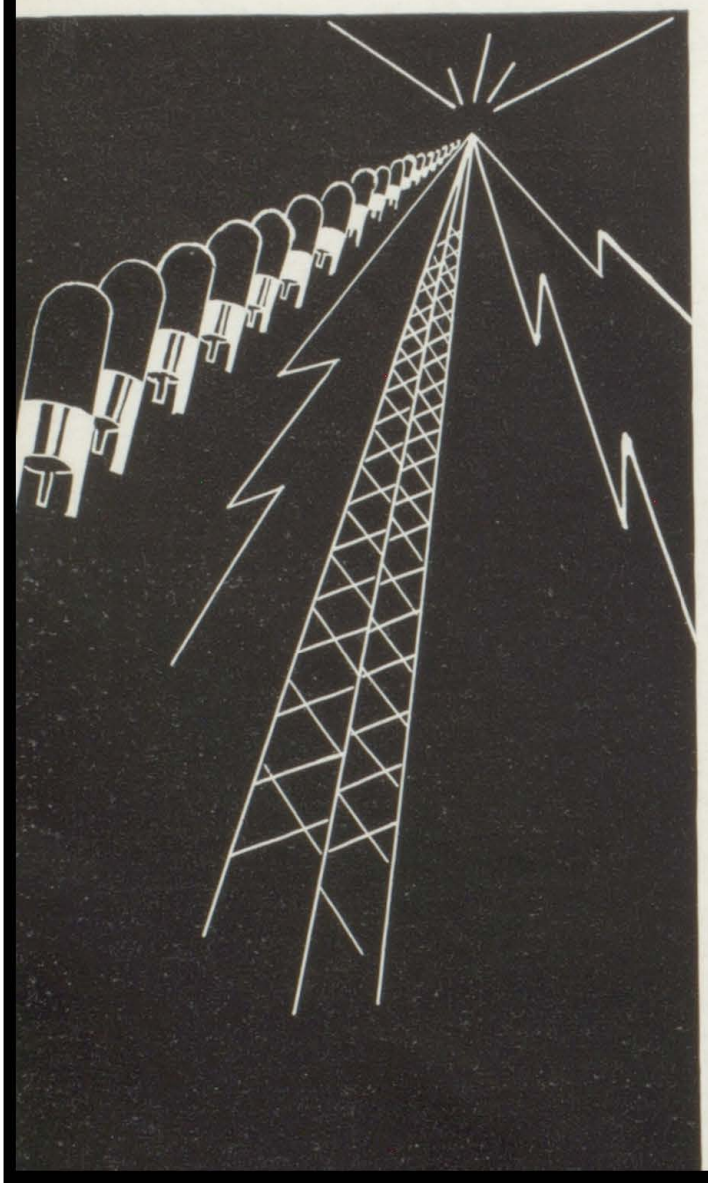

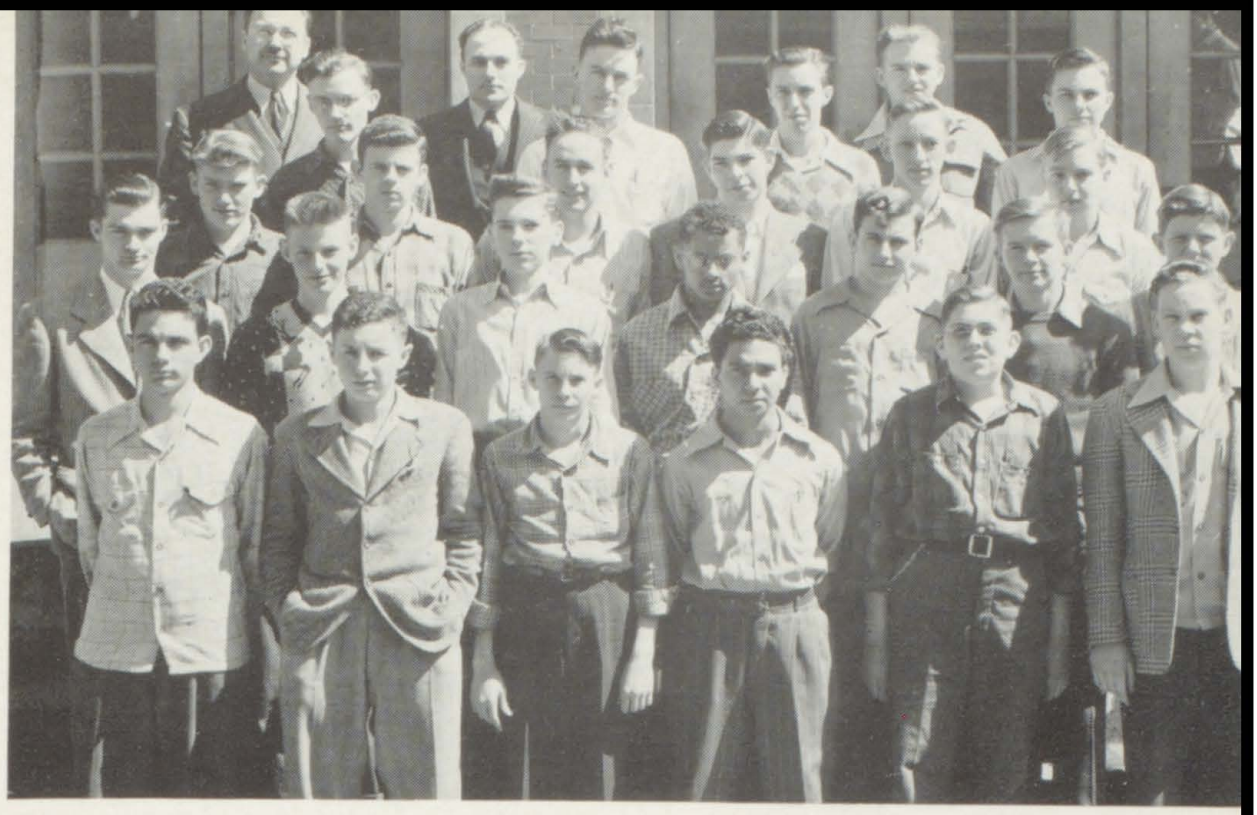

Vocational Radio

Front Row: Richard Irwin, James Coady, Charles Lampman, Alejandro Bloise, Don Dory, Leslie Gatchel. **Second Row:** Gerald Cock, Allen Winebrenner, Keith Anderson, Burnell Johnson, Keith DeLong, Arthur Jersild, Charles Thulin. **Third Row:** John Miller, Bob Zook, Dale Willcox, Lyle Slater, David Bonine, Blair Thompson. **Fourth Row:** Mr. Mann, Cecil Hanie, Mr. Nighswonger, Tom Fredregill, Dick Gordon, Gene Johnson, Harold Porter. **Not in picture:** Fred Kuhlman, Clark LeGore, R. M. Travis, Charles Brown.

Goodluck to a swell classmate
Burnell Johnson

Electronics—Now and in the Future

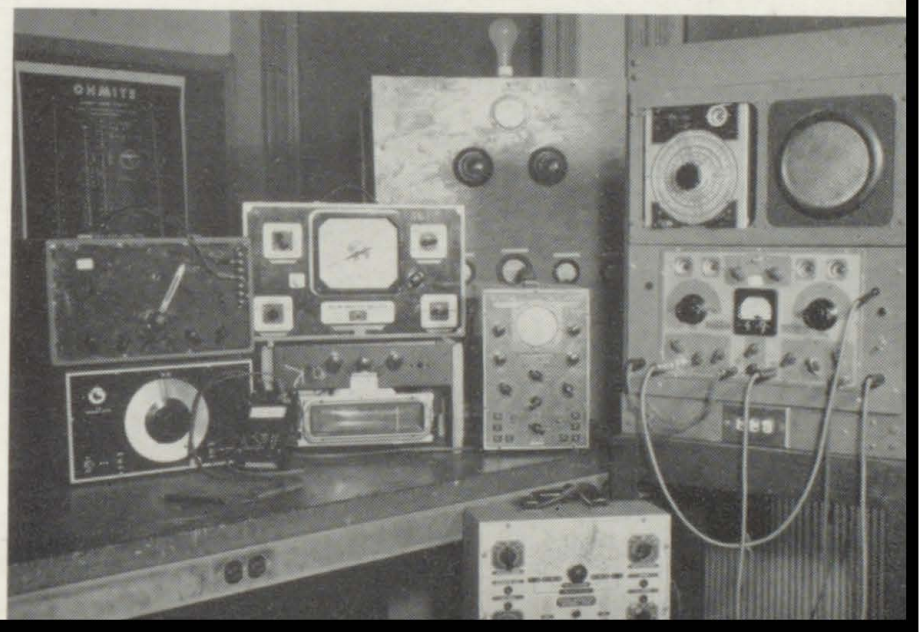

Doyle Jenkins

Vocational Aviation Mechanics

The aviation mechanics department gives students aviation ground school instruction which is a background for advanced work in the aeronautics field. Study of aircraft engines — design, construction, parts, accessories—and shop practice in maintenance, repair, and overhaul are all a part of the first year program. Theory of flight, aircraft materials, maintenance repair and general operation are taken up in the second year. Advanced students at D. M. Tech occasionally repair flight ships.

With this training it is possible for the graduate to go directly into the aircraft industry.

John O Balls
or Jim Hamilton

"Good Luck"
Bill Evans

J. D. Crisman

Vocational Aviation Mechanics

Group No. 1—VAv2-4

Front Row: Dick Baie, Leonard Huffman, Ted Lockard, Sam Momii, Cliff Wright. **Second Row:** Barnie Graeber, Wayne Chadwick, Jim Hamilton, Dick Johnson, Dick DeHeer, Anthony Mortale. **Third Row:** Clarence Middleton, John Devine, Bob Hanson, Dick Dobbins, Richard Brightwell. **Fourth Row:** Griffith Sheets, Richard Adams, Bob Derrough, Mr. Crisman.

No World Barriers Tomorrow

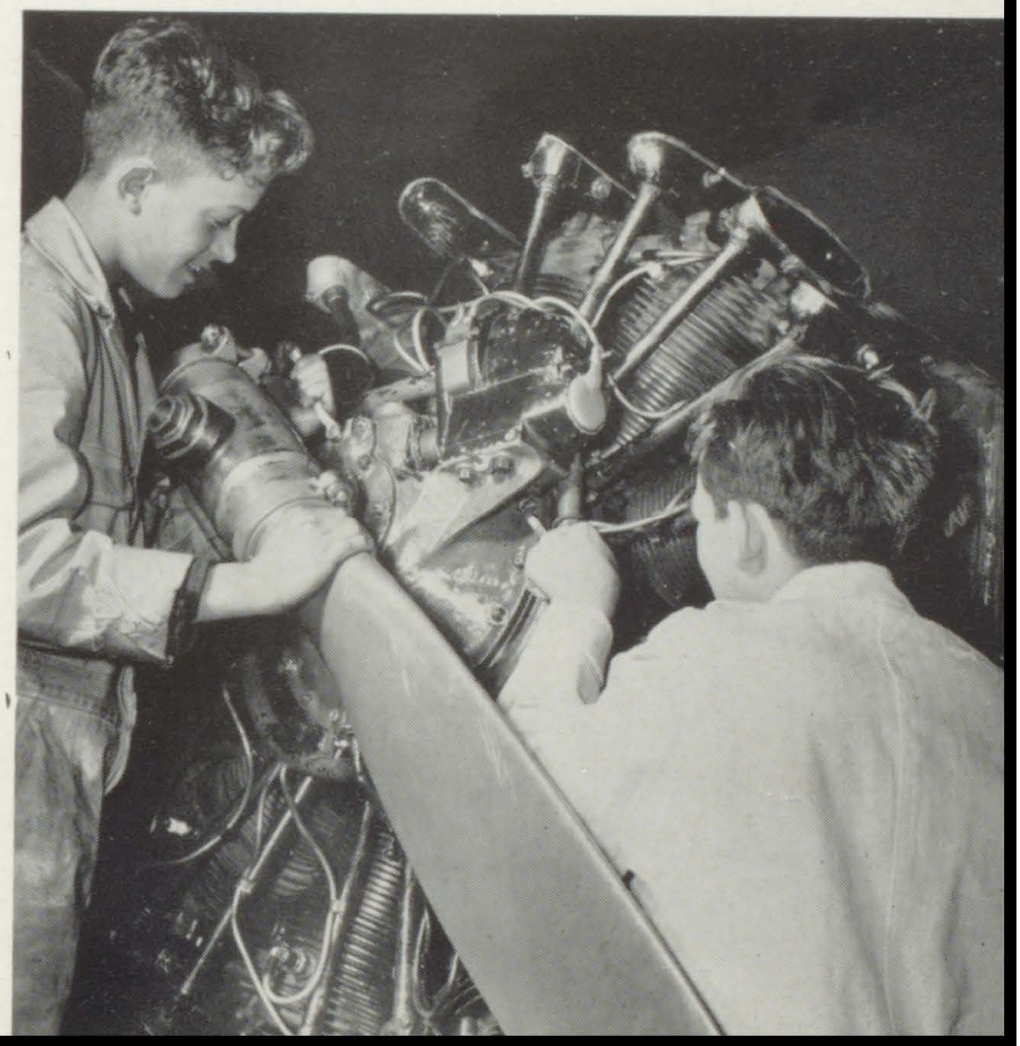

Vocational Aviation Mechanics

Group No. 2—VAv 1

Front Row: Duane Herrington, Pat Cleghorn, Jim Disbrow, Ray Doolittle. **Second Row:** Tom Harlan, Merle Short, Raymond Knight, Roger Wernecke, Richard Gibb. **Third Row:** Donald Randolph, John Day, Dick Gammel, Ron Knight, Russell Mendenhall. **Fourth Row:** Charles McGriff, Al Carey, Mr. Crisman, Richard Jordan.

Aircraft Fabrication

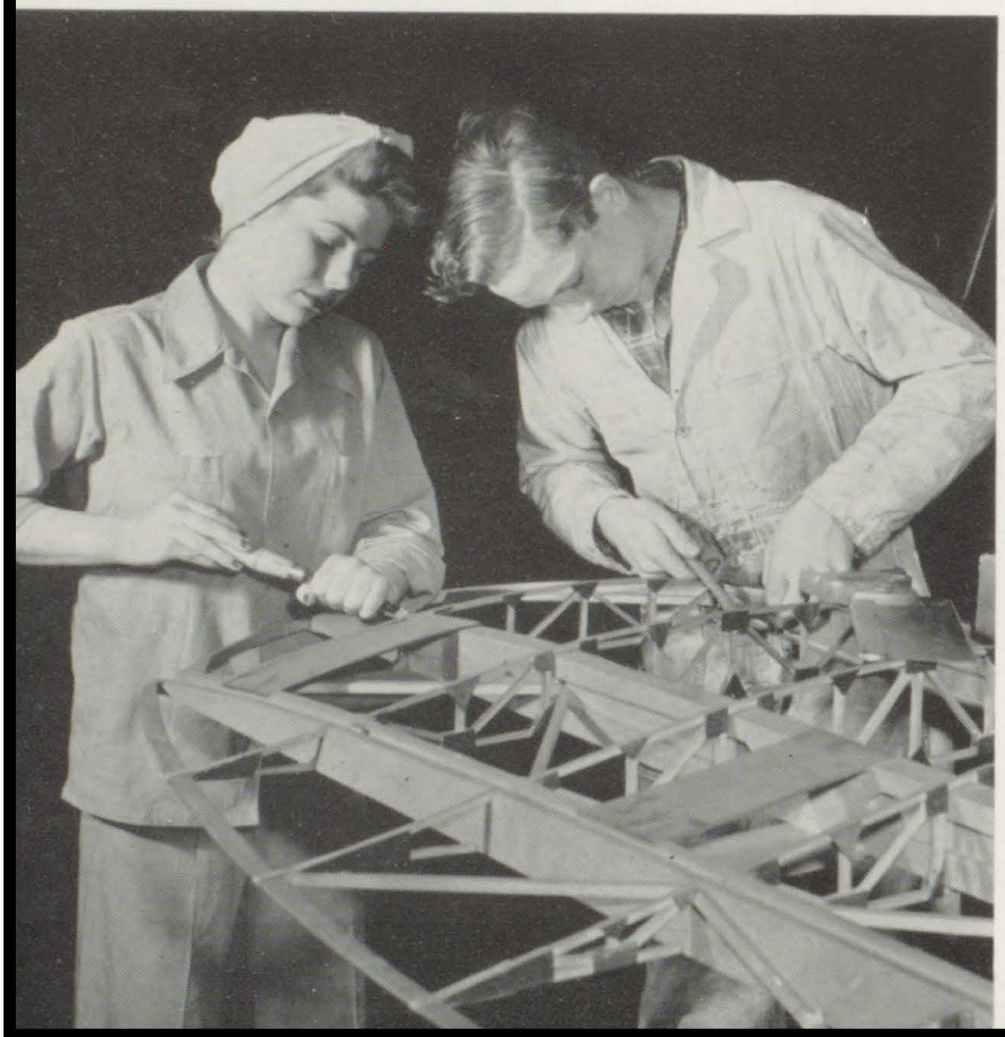

Vocational Machine Shop

Training in the machine shop includes study of machines and practice in their care and use. A student makes his own tool box and eventually makes his own complete set of tools.

Advanced students make new parts and do repair jobs for the school district and for their own school.

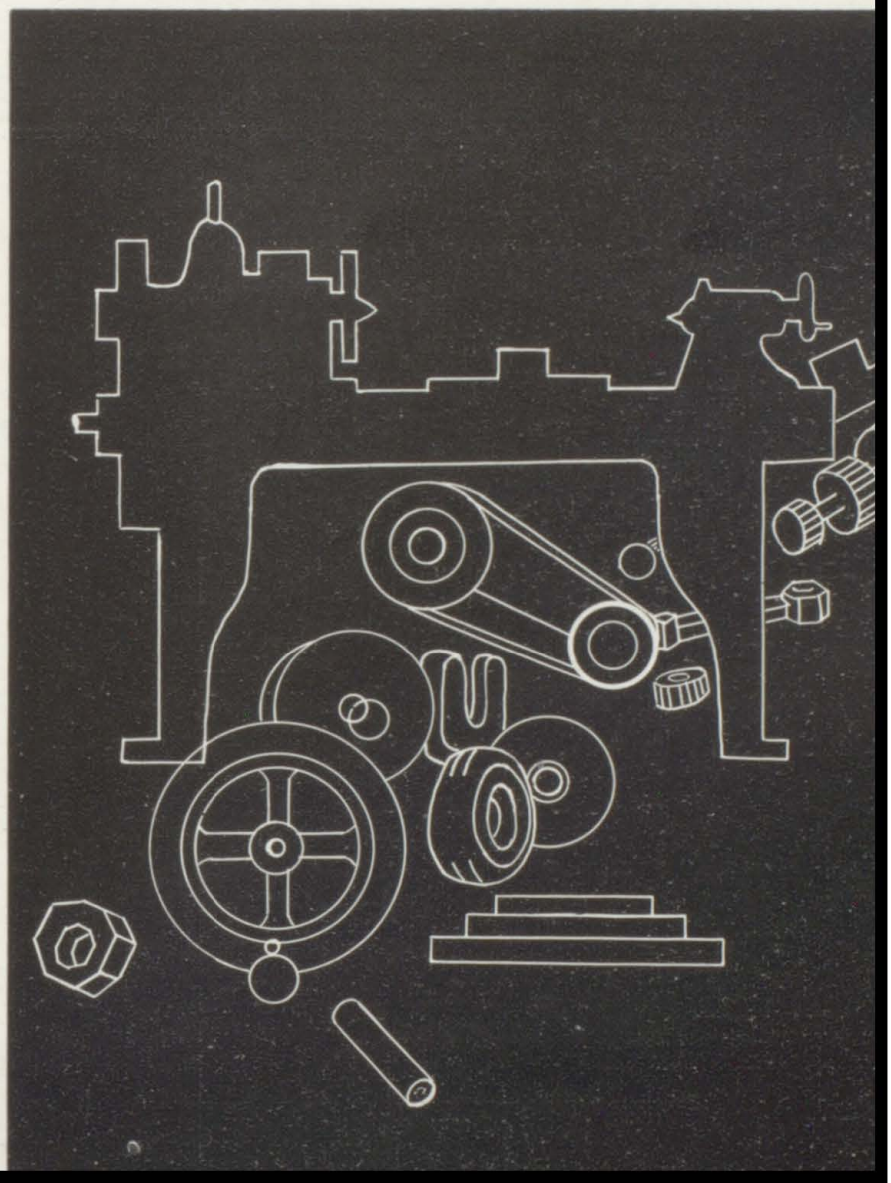

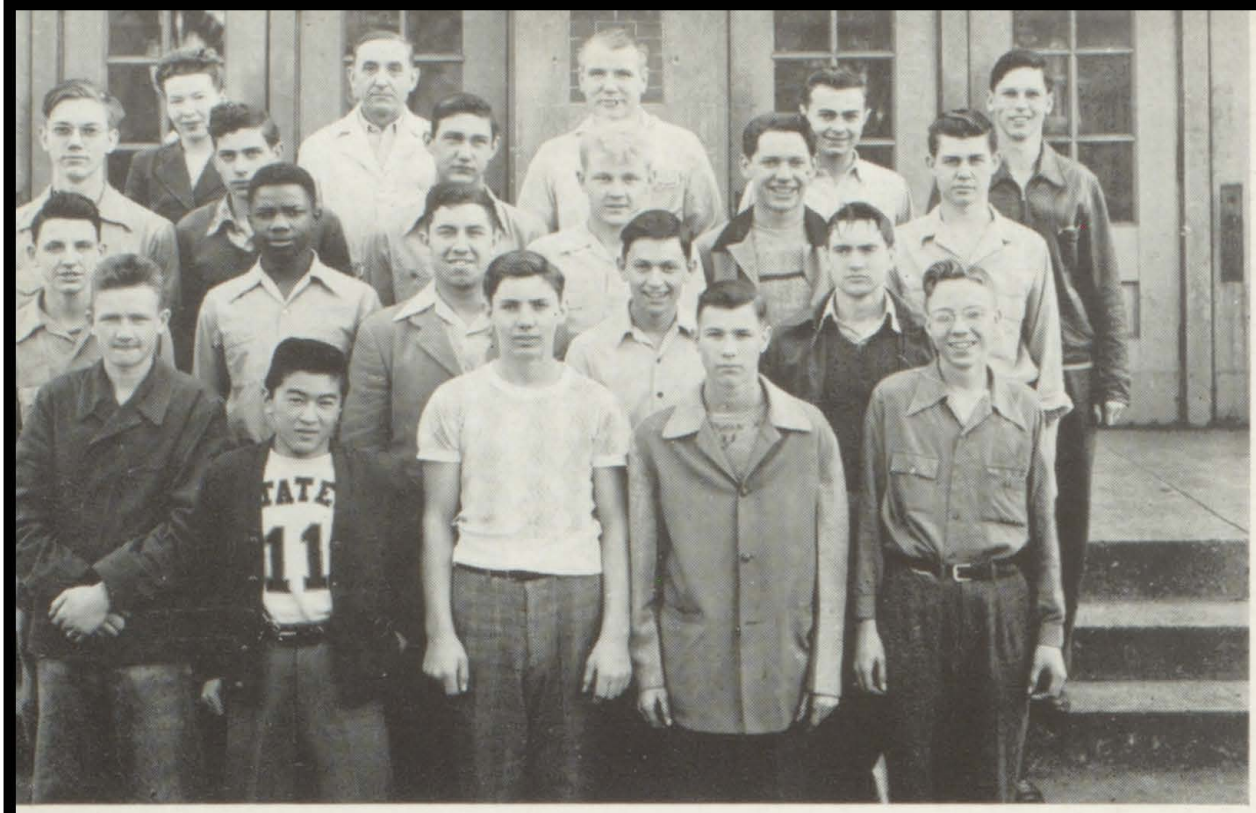

Vocational Machine Shop

Group No. 1—VM2-4

Front Row: Don Smedes, Robert Fujii, Carl Amos, Wayne Beals, Bill Swanson. **Second Row:** Max Bobenhouse, Cleotha Green, William Herker, Jr., Howard Rogers, Eugene Lyon. **Third Row:** Donald Williams, LeRoy Bolle, Clarence Bentley, Paul Alsted, Paul Brower, Laddie Coffin. **Fourth Row:** Janet Miller, Mr. Halverson, Mr. Hughes, Bob State, Elton Mann. **Not in picture:** Bob Carpentier, Dick Dorrell, Don Carr, Alan Marquis, Richard Marshall, Kenneth Miller, Laythel Sheeler, Jimmie Shinohara, Earl Short, Dick Peterson.

Milling a Machine Part

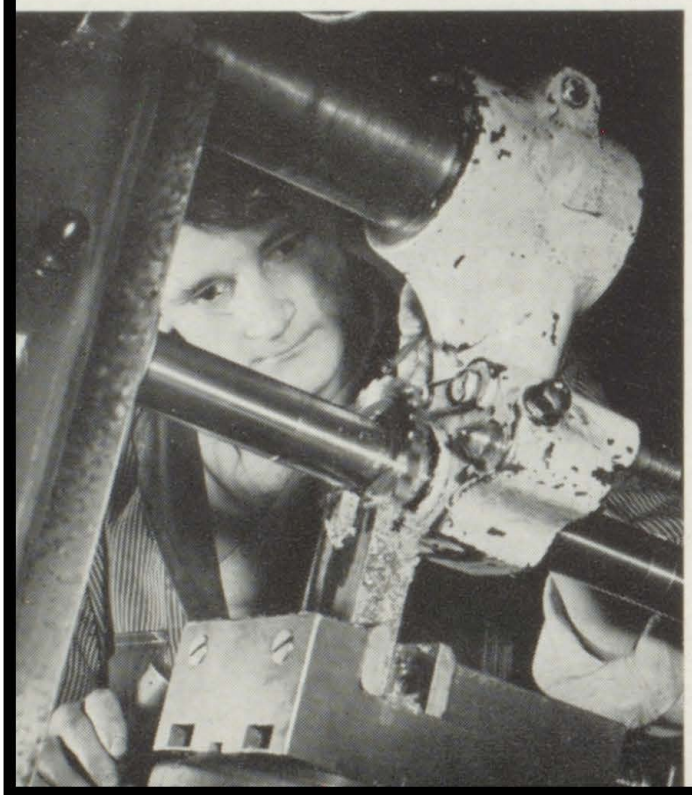

Vocational Machine Shop

Group No. 2—VM1

Front Row: Mr. Olsen, Cecil VanDama, Don Pender, Dwight Reese, Bob Bishop, Bob Schreckengost, Albert Plummer. **Second Row:** Leland Guilford, Wilbur Lindsey, Tom Tromblee, Donald Hodges. **Third Row:** Burton Rader, John Swatta, Harold Grazier, Bud Parks, Elwin Ellston. **Fourth Row:** Marcellus Stapleton, Paul Wolfe, Dale Good, Mr. Halverson, Arthur Hansen, Harold Vogt, Howard Way. **Not in picture:** Clifford Love.

Machines of Industry

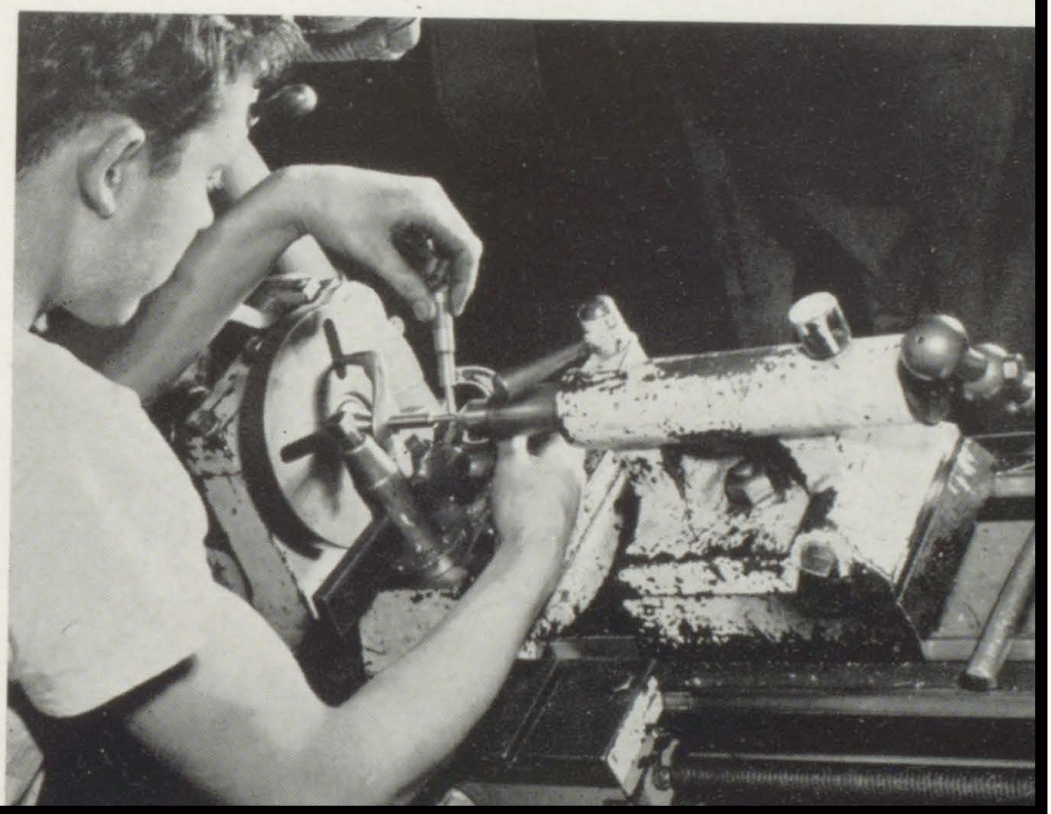

Vocational Welding

This semester three of the fourteen vocational welding students have been on the co-op plan. Learning in the welding shop to weld all types of metals in all positions enabled them to secure positions in the welding industry.

Training here isn't just "practice." The welding department turns out jobs! Shop problems frequently include repair work on furniture and equipment for the city schools.

Vocational Welding

Front Row: Dorothy Williams, Lawrence Jersild, Darrell Norem, Curtis Thompson, Curtis Jackson. **Second Row:** Jim Waters, Glenn Perdue, Mr. Sherbo, Irl Rarick, Jack Conn. **Not in picture:** Robert Frazier, Dwight Creger, Leo Goulden, Donald Cain.

Metal Fabrication

Vocational Auto-Diesel

Here, in one of Des Moines Tech's newest departments, students are trained to dismantle, repair and assemble engines and are given practice in the proper use and care of shop tools and equipment. This five-semester course is designed to qualify the student as an automotive or diesel technician.

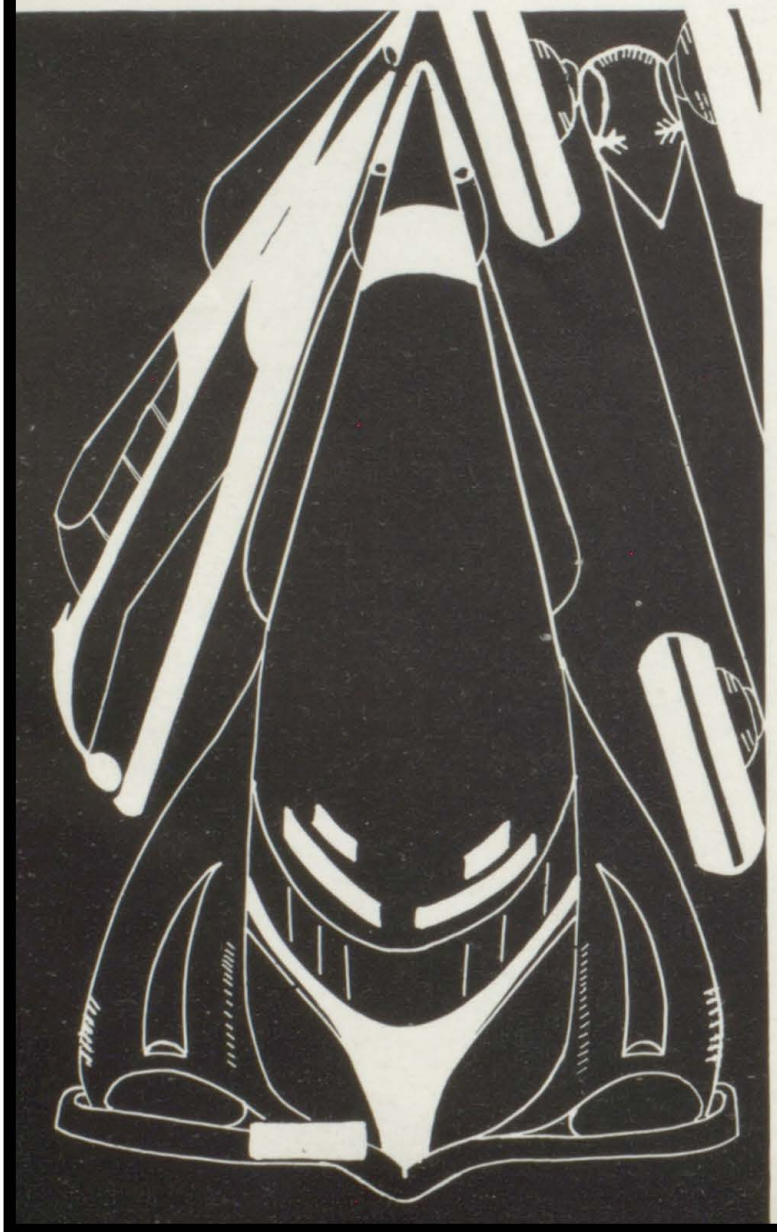

John Swan

Vocational Auto-Diesel

Group No. 1—VE2

Front Row: Dick Tiernan, Lee Kimes, John Sample, Bob Sauerman, Mr. Olsen. **Second Row:** Mr. Prall, Dick Heideman, Bob Aduddell, John Swan, Bobby Thompson, John Warnock. **Third Row:** James Read, Bob Smith, Bob Rogers, Don Burham, Bob Hoyt, Terry Holm.

To a fine Bob Aduddell alias "The Duck" upstanding citizen to be

Harold Fr

Group No. 2—VE1

Front Row: Mr. McGuire, Kenneth Wells, Clifford Wellington, John Mahedy, Howard Hayword, Gail Slack. **Second Row:** Mr. Prall, Ronald Phillips, Eugene Jones, Maurice Collier, Bob Johnson, Walt Morlan, Sanford Drake. **Third Row:** James Cairns, Robert Long, Dick Brooks, Don Heidt, Ray Di Paglia, Everett Cochrane, Bob White. **Not in picture:** Bruce Reynolds.

Trade and Industrial Orientation

The industrial orientation course enables a student to try out typical jobs in many different types of occupations: carpentry, wood finishing, wood turning, aircraft fabrication, printing, metal forging, metal casting, arc welding, gas welding, structural sheet metal work, metal layout, machine lathe work, motor mechanics, radio receiver construction, electrical wiring and installation, and safety engineering.

Each student is marked on accuracy, finish, personal organization and safety.

After completing the course a pupil chooses a line of work he likes and for which he shows the most aptitude. When this choice is made at the end of the 10B semester, he enters the larger shops and laboratories and begins two and one-half years of specialized training.

Trade and Industrial Orientation

Group No. 1

Front Row: Raymond Hughes, Jack King, Vincent Bradley, Eddie Healey, Donald Lawhead, Frank Klingler. **Second Row:** Mr. Olsen, Jim Carter, John Hinton, Arvid Bloomburg, Paul McQuillin, Bill Barton. **Third Row:** Dean Heeth, Howard May, Robert Miller, George Krahl, Jr., Donald Coy, Jr., Rodney Gage, Lawrence Martin. **Fourth Row:** Charles Adams, Keith Moon, Ray Allen, Arlan Banning, Richard Baltzley, Jerry Hiatt, Tom Moore. **Not in picture:** Gene Hendrickson, Jack Gallagher.

Group No. 2

Front Row: Mr. McGuire, Carroll Vonk, Bill Wimer, Charles Pallas, Herbert Hansen, Robert Ewing, Jack Nicodemus. **Second Row:** Joe Pinegar, Merwin Fillman, Gregory Rice, Robert Wolfe, James Gannon, Jack Patterson, Mr. Nighswonger. **Third Row:** Ray Mattson, Donald Stout, Ted Crow, Dale Suddeth, Bill Neades, Jerry Mullahey. **Fourth Row:** Gale Swanson, Albert Meadows, Tom Hess, Allen Crow, George Rose. **Fifth Row:** Bud Erickson, Raymond Ward, Richard White, Morris Nystrom, Ronald Morrison, Mr. Salsow. **Not in picture:** John Bowers, Don Warner.

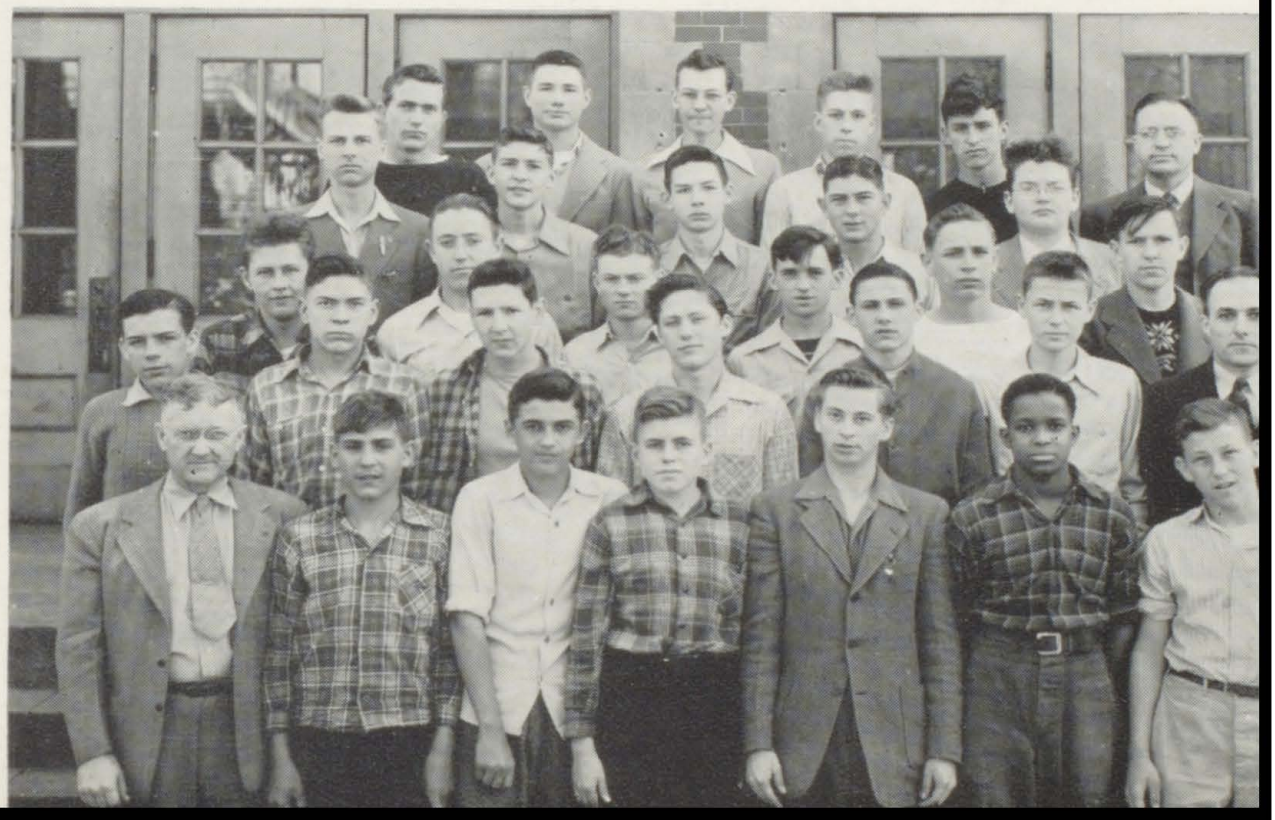

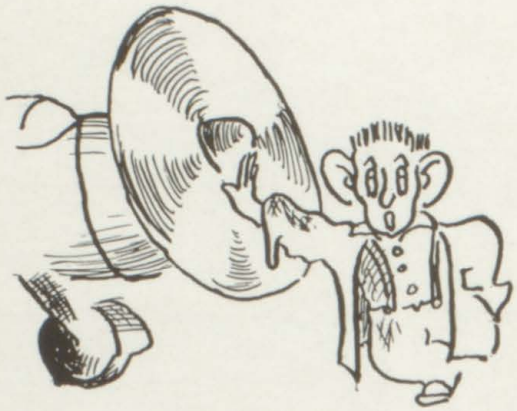

ZZZ

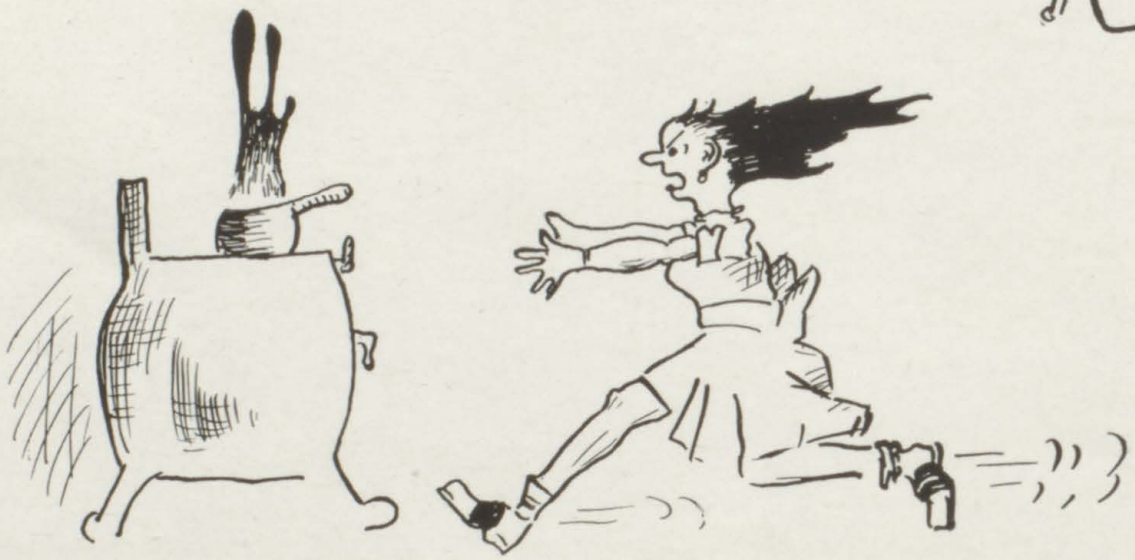

Wrestling

Wrestling was a major sport at Des Moines Tech again this year. From the first, the matmen were handicapped by the lack of personnel and equipment but not because of a deficiency of enthusiasm. Although their record was not outstanding, the boys deserve credit for their excellent performance under difficulties.

Tech met the North and East squads twice while Fort Dodge made a journey to meet us. Tech drew a blank in all five engagements. Afterwards the wrestlers moved into the city meet where Dake, Creger, Devine and Heldt came out with second places in their respective weights.

Bill Devine went on to take second place in the district meet held at East High and was scheduled to go to Clarion for the finals but had to leave for naval training before the tournament.

On Coach Hughes' wrestling squad this year were Bob Carpentier, Cliff Wright, Lee Kimes, Leon Dake, Bill Devine, Bob Zook, Dwight Creger, Judd Heldt, Dick Adams, Don Hodges, David Coulter, Tom Atherton, Jim Moore, Tom Collier, Ken Wells, Jim Disbrow, and Jack Samuelson.

Advertising

Advertising copy for the yearbook was set in type by the following printing students:

ROBERT HOSKINS
JACK EBERHART
WALLACE BOTSFORD
LEONARD WATTS
DALE HARSH
BILL MOORE
RICHARD LANDERS
WILLIAM JONES
ED KRACHT
JOHN GOULD
COLLEEN HOUSE
ROBERT HENRY
BILL EVANS
JOHN SHERROW
FRED SNIDER
DON HEMMINGER
MARY STRUTH

The following students are responsible for the sale of advertising for the '45 Warrior. Numbers represent total individual sales:

ILA THOMPSON	44
ROBERTA ELLISON and ANGIE SEVERINO	22
WINIFRED CARLSON	10
PEGGY SAMPLE	9
BONNIE FISHER	4
ALICE DeHECK	3
SALLY TERRELL	3
VIRJEAN PALMER	2
DARLENE RAMUS	2
BETTY TAYLOR	1
BOB HOLMES	1
MARTHA REDLING	1
BONNIE BERNHOLTZ	1

Congratulations
Seniors

AMERICAN SUPPLY COMPANY

Auto Supplies and Accessories
Radios and Repairing
Seat Covers

Ninth and Locust
Phone 4-0513

"MAUGER'S"

Fine Cakes

Home Made Ice Cream

1607 E. Grand
Call 6-2415

Improve Your Appearance

Shoes Repaired

Worn and shabby shoes
made to look like new again.
It's like getting a new pair
for a fraction of the cost.

Younkers Basement

Mr. Kacena: "What is a fissure?"
Sam M.: "Er-a-er-a fisherman."

☆ ☆ ☆

As class commences in Mr. Anderson's room: "Write the following problems on the board orally."

☆ ☆ ☆

Mr. Mayo: "How are you this morning, Dean?"
Dean H.: "Pretty good."
Mr. Mayo: "You may be good but I would leave the other part off."

Mr. Olsen: "You didn't use your compass to make that line."
Wayne B.: "I know it; you said to use that do-daddy over there."

☆ ☆ ☆

Mr. Frasier: "I want to make an announcement before I say anything."

☆ ☆ ☆

"You spent only two months in Alabama and you talk as though you were born down there!"
"Yes, pardon my sudden accent."

CARL P. RUTLEDGE, President

W. A. RUTLEDGE, Secretary W. S. RUTLEDGE, Treasurer

Insures Growing Crops from Loss by Hailstorm and Full Coverage Automobile Insurance

Fifth Floor Valley Bank Building Telephone 3-5293

DES MOINES, IOWA

Compliments
of
S. S. KRESGES
615 Walnut Street
Des Moines, Iowa

Jewelers to Iowa
Since 1871
JOSEPHS
Sixth at Locust
Des Moines

Mr. Cochran: "I don't know what to do about my son. He says he wants to be a racing motorist."
H. P.: "If that's the case, you'd better not stand in his way."

☆ ☆ ☆

There's one about the duck who had so many worries because there was always a bill in front of his face.

☆ ☆ ☆

Elton Mann: "Dale, why did you throw the alarm clock across the room?"
Dale Willcox: "I like to see time fly."

Mr. Nighswonger: "I want you all to remember that a fool can ask questions that wise men can't answer."
R. M. T.: "Oh! So that's why I failed in the examination."

☆ ☆ ☆

Pat T.: "Can you drive with one hand?"
Bob H.: (passionately): "Yes."
Pat. T.: "Then pick up my glove."

☆ ☆ ☆

Waitress: "Order, please."
Bentley: "Whazzamatter—I ain't makin' no noise."

Meredith Publishing Co.
PUBLISHERS OF
Better Homes and Gardens
AND
Successful Farming
DES MOINES, IOWA

BABE'S

417½ 6 th Avenue

Iowa's Finest Supper Club

Famous For

Chicken Dinners
Finest Italian Food

Served Frcm

5 P.M. Each Week Day
1 P.M. Each Sunday

For Fun
in Fashions

See Our
Junior Fashion Lane
and
Sportswear Corner

NORMAN CASSIDY

Andy: "Sally, are you going to the dance?"
Sally: "No, I ain't going."
Andy: "You must not say 'ain't.' You should say, 'I am not going, he is not going, we are not going, they are not going, I am not going, you are not going.' Now, can you say all that?"
Sally: "Sure, there ain't nobody going."

☆ ☆ ☆

Miss Smith: "Well, Court, what did you do on your holidays?"
Court H.: "Oh, not much—not enough to write an essay on, anyway."

Peggy Sample: "Sally, know what? Last night at the dance I met a cute fellow and now we're engaged."
Sally Terrell: "Really? What's his name?"
Peggy: "Well, Sally! You know you don't ask such personal questions the first time you meet a man!"

☆ ☆ ☆

Mary S., waiting on customer in luncheonette: "I have stewed kidneys, boiled tongue fried liver, and pig's feet."
Kermit E.: "Don't tell me your troubles, sister. Give me a chicken pie."

FOR GOOD EATING
and GOOD HEALTH
always ask for

Congratulations

Des Moines Tech High

COMMERCIAL ENGRAVING COMPANY

512 Seventh St., Des Moines, Iowa

A WHAT-NOT

"Hello."
"Who's speaking?"
"Watt."
"What's your name?"
"Watt's my name."
"Yeh, what's your name?"
"My name is John Watt."
"John What?"
"Yes."
"Oh, never mind. I'll be around to see you this afternoon."
"All right. Who is this, Jones?"
"No, I'm Knott."
"Well, will you please tell me who you are, then?"
"Will Knott."
"Why not?"
"My name is Knott."
"Not what?"
And then they both got sore!

☆ ☆ ☆

John Sherrow: "Can a person get punished for something he didn't do?"
Miss Smith: "Of course not."
John: "Well, I don't have my assignment."

Congratulations

to the

June Class of 1945

Wallace-Homestead Company

PRINTING . . . BINDING . . . ENGRAVING

1912 Grand Avenue **Dial 3-6181**

Take her a corsage to match her gown;
Boesen flowers are the best in town.

Boesen
The Florist

3422 Beaver and 700 Grand
Telephone 4-6151

ERSKIN SERVICE

Tire Repairing
Steam Vulcanizing
Lubrication

E. 30th and University

Phone 6-9341

Magazines

American Girl—Anna Freding
American Boy—Dean Hummer
Cosmopolitan—Tom Fredregill
Child Life—Bonnie Fisher
National Geographic—Elton Mann
Good Housekeeping—Anita Teuber
Esquire—Bruce Reynolds
Life—Celeste Reeves
Time—Betty Taylor
Look—Anita Phillips
True Story—Mary Struth
Fortune—Jimmy Waters
Radio Guide—R. M. Travis
Woman's Home Companion—Rosie Dreyer
Reader's Digest—Merle Meeker
Song Hits—Marjorie Sanborn
Vogue—Gloria Richards
Outdoor Life—Martha Redling
Modern Screen—Wilma McAfee
Variety—Kermit Eberhart
1000 Jokes—Wayne Beals
Boy's Life—Sam Momii
Glamour—Alice DeHeck
Scholastic—Ralph Schreckengost
Liberty—Wilbur Allen

F U L L Y

A C C R E D I T E D

American Institute of Business

Iowa's Largest and Most Distinguished School of Business

E. O. Fenton, Pres. 10th at Grand, Des Moines, Iowa

Sam's Auto Parts Co.

"The House Of A Million Parts"

1323-27 Locust St.

Phone 4-6626

Tucker-Robinson Garage

Complete Motor Service

Des Moines, Iowa

Phone 6-5021

2952 E. University

Radio Programs

A Date With Judy—Bob Allen
Henry Aldrich—Clarence Bentley
Bob Hope—Gene Chadwick
Bing Crosby—Dale Willcox
Corliss Archer—Bill Herker
The Lone Ranger—Cliff Love
District Attorney—Eugene Lyon
Superman—Leo Goulden

☆ ☆ ☆

Mrs. E.: "In what course will my son Kermit graduate?"

Mr. Frasier: "In the course of time."

Mr. Kacena: "Leo, how far have you read today?"

Leo: "To the bottom of page sixty-four."

Mr. Kacena: "Bruce, I suppose you have read the same."

Bruce: "I read a little further."

Mr. Kacena: "Good Bruce, how far have you read?"

Bruce: "To the top of page sixty-five."

☆ ☆ ☆

Ed Aduddell: "Do you serve lobsters here?"

Waitress: "Yes. We serve anybody. Sit down."

FRANKEL'S

High School Department

Has Been Outfitting Graduation Classes For 84 Years!

Quality Since 1861

FRANKEL'S

Iowa's Oldest Jewelry Store

Quality Jewelry for 80 years

Graduation Rings for D. M. Tech High made in our own shop

Plumb Jewelry Store

Walnut at Sixth, Des Moines, Iowa

Be Certain
with
Certainty
Congratulations Seniors
Inland Mills Inc.

Lincoln Mercury
Authorized
Sales and Service
Expert Service
On All Makes
Mid-Town Motors
1223 Locust 4-7345

"May I kiss you goodnight?"
"It's not my principle."
"Well, let's drop the principle and show some interest."

☆ ☆ ☆

Helen W.: "When you were in Europe I suppose you saw the great tracts of barren waste."
Al R.: "Yes, he has a wonderful estate."

☆ ☆ ☆

Miss McCulloch: "I'm tempted to give you all a five."
Bill Moore: "Yield not to temptation."

Wilbur A.: "I called to make an appointment with the dentist."
Nurse: "He's out just now."
Wilbur: "Oh, when do you expect him to be out again?"

☆ ☆ ☆

Plumber: "I've come to fix that old tub in the kitchen."
C. House: "Oh mamma! Here's the doctor to see the cook."

☆ ☆ ☆

Bill M.: "Fred says he thinks I am a wit."
Tom J.: "Well he's half right at that."

Give Your Furs Finest Care
COWNIES LUSTERIZE-CLEANING AND STORAGE COMBINATION
$11.00
Valuation up to $100
BRING IN YOUR FURS NOW
COWNIE FURS
510 Market Street
8th and Walnut Streets

Compliments of
STONERS
Everything in Music Instruments
Our New Location
919-921 Walnut Street
Stoner Piano Company
Henry C. Olson, Prop.

C. W. HENRY REALTY CO.
REALTOR

ASSOCIATES

Chas. C. Conkling A. C. Harre
H. H. Hucka

2406 University

Phone 7-4429

Boyt Harness Co.

Craftsmen in

Leather and Duck

Where Strength is

Required

Ideal Senior Boy

Hair.....Jimmy Waters
Eyes.....Paul Brower
Mouth.....John Day
Complexion.....Bruce Reynolds
Physique.....Tom Fredregill
Clothes.....Bob Vogt
Dancer.....Bob Derrough
Conversationalist.....Dick Brightwell
Sense of Humor.....Kermit Eberhart
Personality.....R. M. Travis
Athletic Ability.....Leo Goulden
Smiles.....Dean Hummer

Ideal Senior Girl

Hair.....Ila Thompson
Eyes.....Connie Carter
Mouth.....Peggy Sample
Complexion.....Gloria Richards
Figure.....Phyllis Mack
Clothes.....Bert Ellison
Dancing Ability.....Virjean Palmer
Conversationalist.....Helen Farmer
Sense of Humor.....Sally Terrell
Personality.....Winifred Carlson
Poise.....Darlene Ramus
Smiles.....Gladys Arrasmith

Congratulations Graduates

You have had the best of instruction and used the best in equipment

Everything in Welding

Gibbs Welding Supply Company

315 - 12th Street 4-7018

Congratulations

Des Moines Tech

Seniors

BEGIN COLLEGE NOW!

Trained men and women are urgently needed now. Start your education at once.

The 1945 Summer Session open June 11. Twelve credits may be earned in the two six weeks sessions.

The Fall Semester at Drake begins September 17.

DRAKE
UNIVERSITY

For information on course offerings, call the office of the Admission Counselor.

Phone 5-1161

Congratulations Seniors

KALMAN'S

Jewelers and Watch Repair
408 Walnut Street

Compliments of

GRAHAM'S GRILL

610 Grand

Compliments of

Jack Lazarus, Food Market

3201 Forest Avenue

Open 24 hours a day

Zella's Cafe

419 E. Locust

Prof.: "Can you tell me who succeeded Edward VI?"
Willie: "Mary."
Prof.: "Correct. Now, who followed Mary?"
Willie (absent-mindedly): "Her little lamb."

☆ ☆ ☆

Landlord (sticking head out of upper window at 3 a. m.): "Say, who's there?"
Stay-out-late: "Mr. Carr."
Landlord: "Well what do I care if you missed a car. Go along, don't bother me."

FOUND: Lady's pocketbook left in my parked car. Owner can retrieve bag if she will pay for ad. I will pay the cost if she will tell my girl how it got there. Phone 6-6615.

☆ ☆ ☆

Diplomat, on way to peace conference: "Does this train stop at San Francisco?"
Conductor: "Well, if it doesn't, there'll sure be a good splash!"

☆ ☆ ☆

Miss Collins: "Did you take a bath?"
Bob Thompson: "No, is one missing?"

Compliments of

Ed O'dea
Chevrolet
Company

623 East Grand

DES MOINES 9, IOWA

Congratulations
to the Senior Class

Sarwin
Studio

315 Kresge Bdlg. 3-7236

Keep us in mind
for your Photographic Work
in the future

THE NIELSEN MARKET
C. NIELSEN, Prop.
CITY MARKET HOUSE
PHONE 3-6017
Des Moines, Iowa

Dr. Bennie H. Devine, D. O.
Physician & Surgeon
711 Equitable Building

Browners' Food Market
Famous For
Fresh Eggs and Other Good Foods
626-628 E. Locust

Koufer's Grocery
1400 Center Street
"The Hangout of Des Moines Tech"
Congratulations Seniors

Customer: "What kind of pie is this—apple or berry?"
Waitress: "What does it taste like?"
Customer: "Like paint."
Waitress: "Then it's apple. The berry pie tastes like glue."

☆ ☆ ☆

"Do you know father has never spoken a hasty word to mother."
"No, how is that?"
"He stutters."

Jersild and Huffman in English class—
Jersild: "Great Scott! I've forgotten who wrote *Ivanhoe*."
Huffman: "I'll tell you if you tell me who in the Dickens wrote *The Tale of Two Cities*."

☆ ☆ ☆

R. M. Travis: "I just bought a suit with two pairs of trousers."
Dale Willcox: "How do you like it?"
R. M.: "Fine, only it's kinda hot wearing two pairs."

Personal Care and Attention
Given all Orders at

Lucile's

Flowers—Gifts
of Distinction for
all Occasions

420 6th Avenue
Liberty Building

Lucile Robinson Mann, Owner
Formerly
Mildred's Flower Shop

Business Phone 3-1267
Nights 5-8916

Save for the future
at

Bankers Trust Company

6th and Locust

Our compliments to
those in caps and gowns
during 1945.

If you save now, you can spend
to better advantage later

Congratulations Seniors

Tobyana Stables

Home of Iowa's best 3 and 5 gaited horses

Compliments of

Caramel Crisp Shop

519 Grand Ave.

Your First Picnic or Luncheon Thought

"HILAND POTATO CHIPS"

Make Them a MUST On Your Grocery List

Manbeck's Motor

Chrysler Plymouth

We Service all Makes

1314 Locust Des Moines, Iowa

Barber: "Do you want a haircut?"
Gene Chadwick: "No, I want them all cut."
Barber: "Any particular way?"
Gene: "Yes. Off."

☆ ☆ ☆

Don Burham: "I'm working hard to get ahead."
Coach Johnson: "Well, you certainly need one."

Mr. Kacena: "Bob! Bob! Wake up."
Bob State: "I can't."
Mr. Kacena: "Why not?"
Bob State: "I'm not asleep."

☆ ☆ ☆

Cliff L.: "I think that I will revise the alphabet."
Wilma K.: "Why?"
Cliff: "To put 'U' and 'I' closer together."

Stop Cashing War Bonds

Hold War Bonds for the Future

Go Buy More War Bonds

Robinson's

for

Furniture

REMEMBER

412-414 Walnut Street

Thank You Seniors---

for your next photographs

REMEMBER

HOSTETLER

Portrait Photographer

317 Sixth Avenue

LEACH PRINTING CO.

G. E. Leach, *Proprietor*

Commercial Printing
Engraving

724 Grand Avenue
DES MOINES 9, IOWA
Telephone 4-3816

WE CASH PAY CHECK
Open Saturday and Monday till 9 P.M
G & L CLOTHING
Serving the Working Man 25 Years
202 Seventh Street

Younkers Sewing Machine Dept.
Covered Buttons, Buckles, Buttonholes, and Belts Made to Order
Sewing Machines Repaired---All Makes

City Fish Market
All Kinds Of Fish and Sea Foods Received Fresh Daily
2nd and Locust Sts., Des Moines, Iowa
Phone 3-0579

General Mortgage Corporation
Loans
Real Estate
Insurance
1021 Fleming Building

Telephone Operator: "Is this 3-8179?"

Helen Tew: "Yessum."

Telephone Operator: "Is this Des Moines Tech?"

Helen: "Yessum."

Telephone Operator: "Long distance from Great Lakes."

Helen: "Yessum—sure is."

Jim H.: "You'd never think this car was second hand, would you?"

Bob T.: "No, it looks like you made it yourself."

☆ ☆ ☆

Bill Jones: "This piano reminds me of Asia Minor."

Mr. Crisman: "How come?"

Jones: "It's got a dead C in it."

Dr. Floyd E. Henry Dr. Sheldon Gladstone
Registered Optometrists
Eyes Examined Glasses Fitted
"For Better Vision"
Gladstone OPTICIANS
Des Moines, Iowa
Phone 4-5354

Compliments of
J. ALBERT
MURPHY
REALTY CO.
REALTORS
SIXTH AT KEO
DES MOINES 9, IOWA
TELEPHONE 4-7215

SENIORS!!
Thank You for Your Valued Patronage
Woltz Studios
420 Ninth Street
Phone 4-0109
Des Moines, Iowa

COMPLIMENTS
OF
REED
ICE CREAM CO.
2016 Forest Ave.

"*Just a shade better*"
VICTORIA Cleaner & Tailors
545 6th Avenue

MOTOR SUPPLY CO.
Distributors of
Automotive Parts and Accessories
1313 Locust Phone 3-5129

Songs and People

Candy—Johnny Day
How Many Hearts Have You Broken?—Bob Vogt
Star Eyes—Connie Carter
GI Jive—Phyllis Mack
Here Comes the Bride—Helen Farmer
Charming Little Faker—Rose Bisignano
Don't Fence Me In—Dick Brightwell
Every Time We Say Good-night—Gladys Arrasmith
Let Your Conscience Be Your Guide—Virjean Palmer
I'll Be Around—Dolly Habick
School Days—Esther Austin
I Had a Little Talk With the Lord—Winifred Carlson
I Dream of You—Mary Sue Miller
I'm a Little on the Lonely Side—June Holland
Billy Boy—Bonnie Bernholtz
Let's Take the Long Way Home—Peggy Sample
My Dreams Are Getting Better All the Time—Ila Thompson
Miss You—Bert Ellison
A Good Man Is Hard to Find—Angie Severino
No Love—No Nothin'—Sally Terrell
I'll Walk Alone—Kathryn Klingler
Don't Get Around Much Any More—Irma Johnson
I'll Get By—Peggy Marquis

☆ ☆ ☆

Movies

Since You Went Away—Bill Schultz
See Here, Private Hargrove—Tom English
I'll Remember April—Bob State
To Have and Have Not—Bob Derrough
I'll Be Seeing You—Bill McNamara
It's a Pleasure—Clark LeGore
Having a Wonderful Time—Fred Kuhlman
Meet Me in St. Louis—Darlene Ramus
Bring On the Girls—John McGill

☆ ☆ ☆

Fred Kuhlman: "Something is preying on my mind."

Mr. Mann: "Don't worry, it will soon starve to death."

Courteous Service
Andy & Bill's Market
Dial 4-5511 1st Floor, City Market
Quality Always

Motor Refrigeration and Electrical Service
2-0238 Telephone
1317 Walnut

Congratulations!
Seniors
In future years remember
COCHRAN STUDIO
for Finer Pictures
726 Grand Avenue
Phone 3-1535

Meadow Gold Ice Cream
BEATRICE CREAMERY
Company

Compliments of

Allied Laboratories

329 East 5th

Johnson's Texaco

3121 Forest

Open 'til 10:00 P. M.

Ila **T**hompson
Roberta **E**llison
Luella **N**ewton

Gloria **R**ichards
Jean **E**vans
Gladys **A**rrasmith
Peggy **S**ample
Frances **O**akes
Drusilla **N**ewlon
Angie **S**everino

WHY BOYS LOSE SLEEP!

☆ ☆ ☆

Corliss Smalley: "What makes you think that Mr. Crisman won't give you a rotton grade in Related?"

Don Randolph: "I handed in an anonymous examination paper."

☆ ☆ ☆

Mr. Anderson: "Peggy, point to America on the map."

Peggy: "There it is."

Mr. Anderson: "That's right. Now, Sally, who discovered America?"

Sally: "Peggy just did."

Miss Wheeler: "Can you imagine anyone going to bed with his shoes on?"

Mr. Olthoff: "Who does that?"

Miss Wheeler: "My horse."

☆ ☆ ☆

Cliff Love, *Technician* editor: "Where did you get these jokes?"

Mary Sue Miller: "Out of the air."

Cliff: "Well, I advise you to get some fresh air."

☆ ☆ ☆

Sign on the back of an old gentleman who had chronic fainting spells: "If I fall on the street and am taken to the hospital, do not operate. My appendix has been removed twice already."

☆ ☆ ☆

Mr. Crisman: "Has absolute zero ever been discovered?"

Gene Johnson: "Yes, several times."

Mr. Crisman: "Where?"

Gene: "On my report card."

W. E. KLINE, Druggist

Cor. 31st Street and Forest Ave.

DES MOINES, IOWA

CASSON'S MARKET

Fancy Meats and Groceries

211 6th Ave. Des Moines, Iowa

DUNN

Realty Company

801 Register & Tribune Bldg.

Phone 2-0241

Hanger Jewelry Store

526 EAST LOCUST STREET

WATCHES DIAMONDS

H. C. HANGER

BUS. PHONE 3-3027 RES. PHONE 6-1722

First Federal State Bank

2401 University Avenue

Resources over $2,500,000

Stark's Bakery

12th and Grand

Phone 4-4704

Hee: "My brother has a wooden leg."
Haw: "That's nothing; my sister has a cedar chest."

☆ ☆ ☆

Pete Ainsworth was trying to get to his seat at the circus. "Pardon me," he said to a woman. "Did I step on your foot?"
"I imagine so," she said glancing at the arena. "The elephants are still in the ring."

☆ ☆ ☆

Lone chick, taking a look around the electric incubator full of unhatched eggs: "Well, it looks like I'll be an only child; Mother's blown a fuse."

☆ ☆ ☆

Winifred Carlson: "Can you keep a secret?"
Gladys Arrasmith: "Yes, but it's just my luck to tell it to someone who can't."

☆ ☆ ☆

Miss Smith: "In what battle was General Wolfe killed?"
John Sherrow: "In his last, I think."

☆ ☆ ☆

Cliff Love and Wilma Knox to usher: "Is there a back row to this theater?"

Richard Brightwell: "Sir, I would like to marry your daughter."
Mr. Farmer: "Well, you can leave your name, and if nothing better turns up, we will notify you."

☆ ☆ ☆

Katherine Klingler: "What is an operetta?"
Pat Schmidt: "Silly! It's a girl who works for the telephone company."

☆ ☆ ☆

Wilbur Allen: "Some vegetables are surely large."
Leo Goulden: "How so?"
Wilbur: "I hear they found three or four policemen asleep on one beat."

☆ ☆ ☆

Mrs. Camp: "An anonymous person is one who does not wish to be known."
A few minutes later: "Who's that laughing in this class?"
Voice: "An anonymous person."

☆ ☆ ☆

Tom Atherton to a pretty girl: "Can I give you a lift somewhere? It's right on my way!"

Anderson-Erickson Dairy Co.

Pasteurized Dairy Products

"Quality you can taste"

2229 Ave Frederick Hubbell **Phone 6-3173**

DeCorpo City Market

Booth 12

Quality Fruits and Vegetables

If it's in season we have it!

BERNARD JOHNSON

REALTOR

405 East Fifth Street

Office Phone 3-8104

Residence Phone 6-4613

Des Moines Largest
Paint and Wall Paper Store

Standard

Glass and Paint Co.

10th and Mulberry

Phone 3-3161

SYSTEMATS
a new help to
Better Business Methods
Call 4-6040
Multigraph Sales Agency

Compliment of
Newen's Northland Dairy
East 6th and Des Moines Street

Fred Snider's garden report: "My potato crop turned out well. Some are as big as marbles; some are as big as peas; and, of course, there are quite a few little ones."

☆ ☆ ☆

Mrs. Hartley's most famous saying: "Now people, let's review yesterday's lesson."

☆ ☆ ☆

Bill Moore: "What is your job now, Leonard?"
Leonard Huffman: "Night watchman."
Bill: "What do you do?"
Leonard: "I don't know. Can't see because it's dark!"

☆ ☆ ☆

Bob Vogt ordered a juicy sirloin steak. The waiter replied: "What is that, Mr., your postwar plan?"

☆ ☆ ☆

Miss Woodford: "Why are you late to school, Kenny?"
Kenny Miller: "Because there is a sign on the corner that says 'School zone, slow'."

Mrs. Vogelaar: "If I cut a steak in two, then cut the halves in two, what do I get?"
Bob Derrough: "Quarters."
Mrs. V.: "Right. Then again?"
Bob: "Eighths."
Mrs. V.: "Right. And then again?"
Bob: "Sixteenths."
Mrs. V.: "Right. Now once more."
Bob: "Hash."

☆ ☆ ☆

Andy, calling all the boys from the detention room to his office to discover who had been gyping, said, "All boys who gyped detention this week to walk their girl friends home, stand up. Er—a—er—class be seated."

☆ ☆ ☆

DRAMA

Act I—Boy and his pay.
Act II—Boy and his pay and his girl.
Act III—Boy and his girl.
Act IV—Boy . . . . . .

Mathis Realty Company
Real Estate and Insurance
First Floor Teachout Building East Fifth at Locust
Phone 3-4285 Des Moines, Iowa

CONGRATULATIONS SENIORS!
Have your next picture taken at
GEPPERT STUDIOS
608 East Locust

Jewett
Dress
Club
Cleaners
Tailors
801 Grand Avenue
Phone 4-6434

Congratulations
GEORGE L. TOWNE
REALTOR
Office 3-6207 220 Eighth Street
Home 5-9871 Des Moines, Iowa

Troy Laundry
LAUNDERERS
DRY CLEANERS
DIAL 4-3257

Compliments of
Globe Auto Parts
1321 Locust Des Moines, Iowa

GREAT POETRY

Oh heart! Oh me!
I love he,
But he loves she,
And she ain't me!
So, me and he
Ain't we . . . . See?

☆ ☆ ☆

Dean Hummer: "What would you do if you were in my shoes?"
R. M. Travis: "I'd polish them."

☆ ☆ ☆

Johnny Day: "Honey, did that kiss I just gave you make you long for another?"
Roberta Ellison: "It sure did, but he's out of town."

☆ ☆ ☆

She never had a sailor
Take her in his arms.
She never had a soldier
Rave about her charms.
No marine has ever wooed her
And the reason's simply this:
She was too young for the last war
And too old for this.

I always thought that she
Was not the only fish at sea.
But now it has occurred of late
That I am not the only bait.

☆ ☆ ☆

A friend was preparing drinks for Mr. Frasier, Mr. Nighswonger and Mr. Anderson.

Mrs. Frasier: "I'll have a coca-cola."

Mr. Nighswonger: "I'll have an orangeade."

Mr. Anderson: "I'll just have a glass of water. You see, I'm driving."

☆ ☆ ☆

Dick Brightwell: "Darling, my love for you is as boundless as the ocean; and, like the ocean, it cannot be denied."

Helen Farmer: "I'll say it can't. I've kept every letter you've written to me."

☆ ☆ ☆

He: "Would you turn off the lights if we were sitting over on the davenport?"

She: "Of course not, you lazy thing."

Compliments of
Real Radio Station
915 Grand Des Moines, Iowa

Footwear for all the family
FIELD SHOE CO.
508-Walnut St.

Compliments of
WALKER REALTY COMPANY
Sales — Rentals — Insurance
709 Grand Avenue
Phone 3-5246

Capital City State Bank
East Locust at 5th Street
Member Federal Reserve System
Member of the F. D. I. C.

D. DeANGELIS
CUSTOM TAILOR
(*AT PLAZA CLEANERS*)
417 5th STREET PHONE 2-1509
DES MOINES 9, IOWA

FAIR and KULLANDER
Diamonds, Watches, Jewelry
Watch and Jewelry Repairing
7th and Walnut--Opposite Younkers
2nd Floor Kresge Building

Mr. Prall: As I contemplate the wonders of nature I realize how insignificant is man."

Mrs. Prall: "Any woman knows that without contemplating."

☆ ☆ ☆

PHILOSOPHY

A little pat on the back develops character —if administered young enough, often enough, and low enough.

☆ ☆ ☆

Lewis Metcalf got a job as an office boy. Said the boss the first morning, "Look up Willian T. Smith's number in the phone book, will you?" Four hours later, the bass asked, "What about the number? Having trouble finding it?"

Lewis: "Nope, I'm doing all right; I'm up to the G's already."

☆ ☆ ☆

Io is a very efficient secretary. She works on the theory that you can find whatever you want when you don't want it by looking where it wouldn't be if you did want it.

QUESTIONNAIRE FOR SERVICE MEN

Make your visit in the service a happy one. Choose one of the three answers for each question.

1. What is your reason for wanting to join the service?
   b. Chance for sight-seeing trip around the world.
   b. Wish to get away from wife.
   c. Chance for another suit of clothes.

2. Where would you like to go?
   a. Visit Paris on an A.W.O.L. trip.
   b. Visit Hawaii and be entertained by hula dancers.
   c. Visit my home for six months twice annually.

3. What duties do you prefer?
   a. Keeping the ladies company.
   b. Giving the Armed Forces ideas for improvement.
   c. Entertaining the C.O.'s girl friend.

4. What would you do on watch?
   a. Sit at a private desk and write letters.
   b. Sleep on beautyrest mattress.
   c. Go up in plane and watch moonlight on ocean.

For Your School Needs
See
HOLLEY SCHOOL SUPPLY CO.
100 E. Grand Ave.
Des Moines, 7, Iowa.

Cascade RUG CLEANERS DRY CLEANERS LAUNDERERS
1301 W. Grand Phone 3-118I

Duffy Tire Co.
Certified Recapping
Tire Repairing
U. S. Tires---Batteries---Accessories
Brakes, Ignition and Motor Service
440 E. Grand Ave. Des Moines 9, Iowa
Phone 4-7196

Koch Brothers
Printers
Stationers
Office Outfitters
Des Moines, Iowa

Plaza Cleaners
417 Fifth
Quality Work
Free Pick-up and Delivery

Dan-Dee Wagon
also
Welding & Blacksmithing
S. E. 30 th & Granger Phone 6-4665
Dale Brady

CAN YOU IMAGINE—

Phyllis Mack without Connie Carter?

Peggy Sample without Sally Terrell?

Winifred Carlson without Betty Taylor?

Cliff Love without Wilma Knox?

Jim Shinohara without Kenny Miller?

Lewis Metcalf without his stamps?

Esther Austin really working in retailing class?

Betty McConkey without her grocery truck at noon?

Dolly Habick without Irma Johnson?

Anna Freding without Anita Phillips?

Mrs. Hartley not making an assignment?

Virjean Palmer handing in editorials in history class?

Al Raines not late to retailing class?

Mr. Anderson not asking for editorials?

Gladys Arrasmith not arguing with Johnny Day?

☆ ☆ ☆

Dolly Habick and Irma Johnson have been almost inseparable since last fall. Maybe that's why when one was home ill, the other one was also home ill.

Any girls can be gay in a classy coupe;
In a taxicab all can be jolly.
But the girl worth while is the girl who will smile
When you're taking her home on the trolley.

☆ ☆ ☆

Cupid sat with a hopeless expression as he made his heart-broken confession: "I am out of a job with the rest of the mob, since Frank Sinatra has taken possession."

☆ ☆ ☆

You should never criticize a man's clothing; he may be supporting an automobile.

☆ ☆ ☆

I think that I shall never see
A girl refuse a meal that's free!

☆ ☆ ☆

A wedding ring is like a tourniquet—it stops your circulation.

☆ ☆ ☆

Miss McCulloch: "We surely have had a poor recitation today—I did most of it myself."

The Tire Rebuilding Co.
Corwin E. Porter, Mgr.
Shell Gas, Oil, Grease
3rd and Grand, Des Moines, Iowa.

Des Moines Janitor Supply Co.
Manufacturer and Distributors of
Cleaning and Sanitary Supplies
Plant, 1422 Walnut Street

Wholesale Retail
Des Moines Glass, Mirror, and Paint Company
24 Hour Service
430 East Locust Street
Des Moines, Iowa
Phone 3-6201

Congratulations!
Seniors of 1945
We are looking forward
to seeing the
Seniors of 1946
Andrews Studio
400 Plymouth Bldg. Phone 4-4956

Cottage Inn

Vegetable, Hamburger and French Fries our specialty

6th and Keo

Insured Classified Perfect Diamonds

DANIELS

Watches Jewelry Silverware

522 Walnut Street at 6th

Dial 3-8603 Des Moines, Iowa

Maurice T. Adams

Your East Des Moines Druggist

501 East Locust St., Des Moines

Hungry? Stop!!

Drive in for Good Food

Daily's L'Trio Sandwich Shop

5th and Euclid Ave.

Des Moines, Iowa

Congratulations from

KESSELL TRANSFER & STORAGE

325 East Fifth

Long Distance Moving

3-5163

Is Everybody Happy?

HI-HO GRILL

417 Euclid

FUN FOR ALL

SPORTLAND ARCADE

6th Ave. at Grand

Patronize Our Advertisers

QUEAL Lumber Co.

Helping Build Des Moines

Congratulations Seniors!

Green GMC Truck Co.

Truckers' Corner

16th and Grand

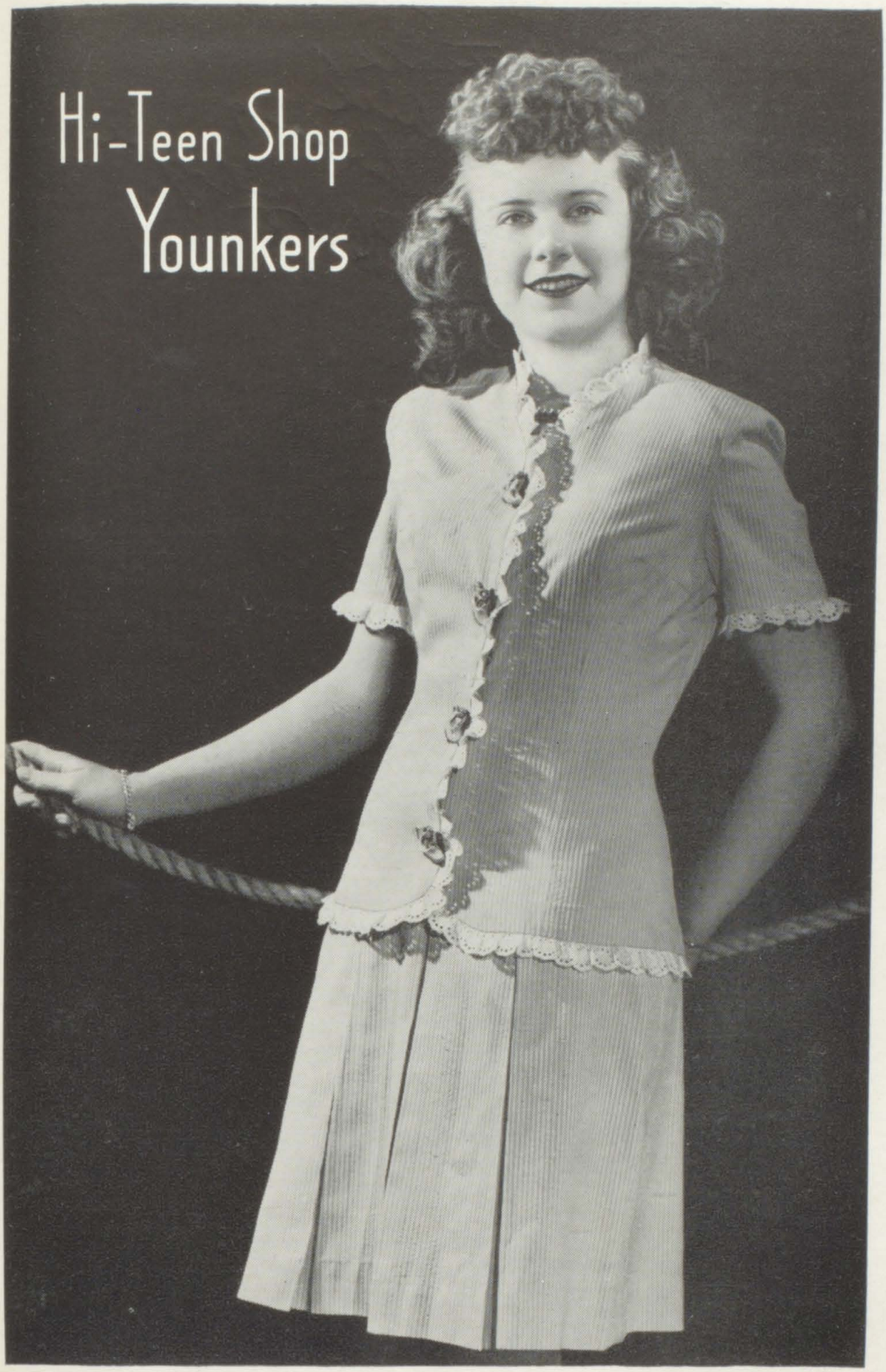

Posed by Ila Thompson